杏醫有限公司
GINKGOMED COMPANY

TEACHING SLIDES

HISTOLOGY

H100ST
Concise Set Histology Slides
It covers a full range of cells, tissues and organs of human body to be studied in the course of histology. There are 100 slides per set, including: cells (1); epithelial tissue (7); connective tissue (11); muscular tissue (4); nervous tissue and system (9); blood and cardiovascular system (7); immune and hemopoietic system (6); Integumentary system (4); digestive system (25); respiratory system (3); urogenital system (19); endocrine system (3); special sense organs (2).

CELLULAR ORGANELLELS

H010010

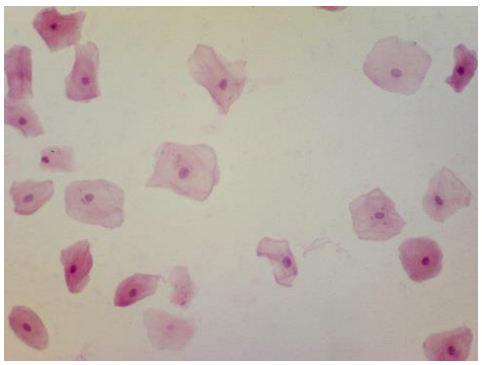

Male Oral Epithelium, smear of scrape from male mouth, HE.

H010020

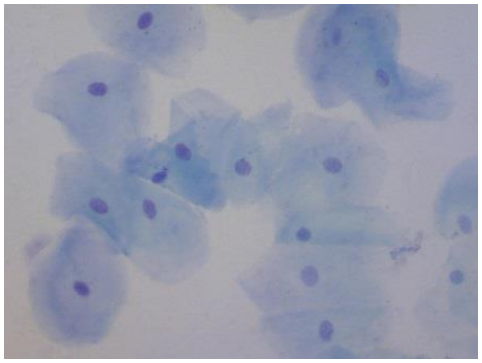

Female Oral Epithelium, smear of scrape from female mouth, MB.

H010030

Male Chromosomes, prepared from male lymphocytes, human, GS.

H010040

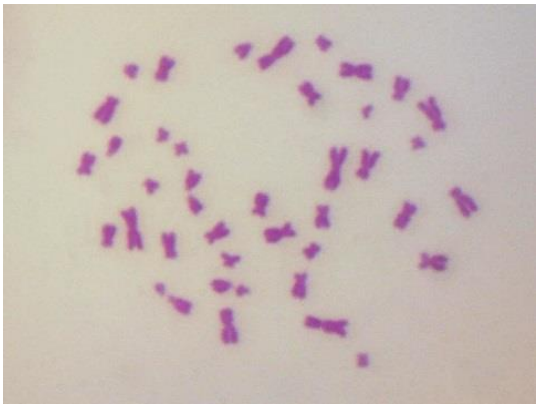

Female Chromosomes, prepared from female lymphocytes, human, GS.

H010050

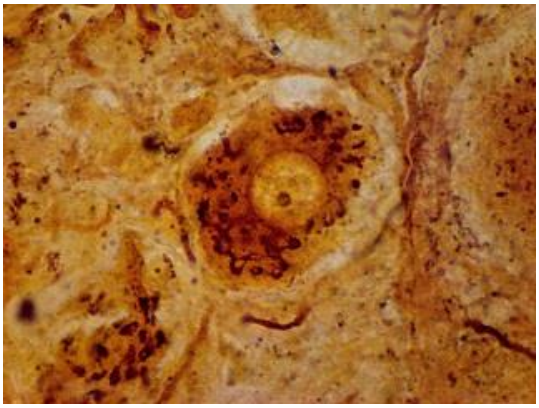

Golgi Complex, sec. of mammalian spinal gangional, SI.

No. 5 An-He Road Sect. 2, 11 Fl-1, Taipei, Taiwan http://www.ginkgomed.com.tw
Tel: +886-2-27041032 Fax: +886-2-27040645 E-mail：info@ginkgomed.com.tw

H010060

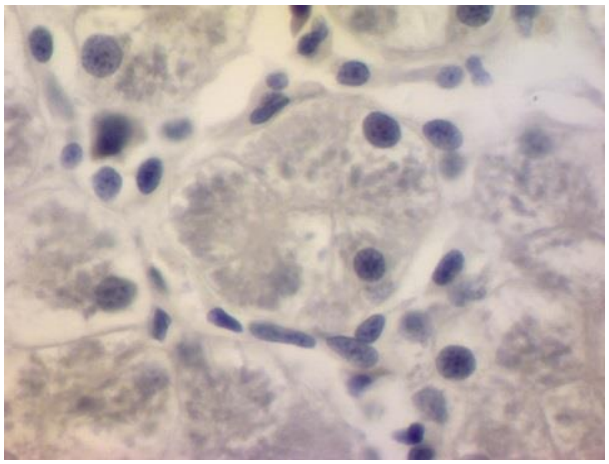

Mitochondria, sec. of human liver, IH.

H010080

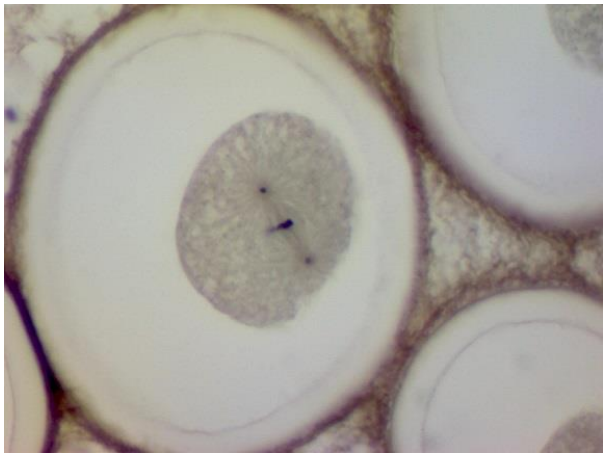

Centriole, sec. of Ascaris ova, IdH.

H010090

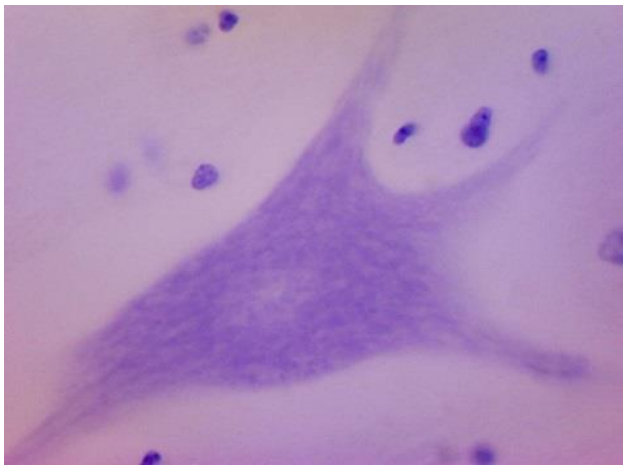

Nissl Bodies, sec. of spinal cord, human, CV.

H010110

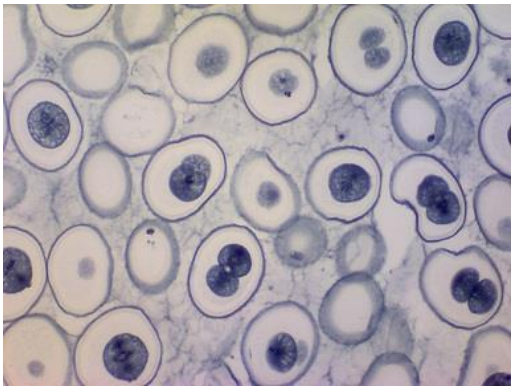

Mitosis, sec. of Ascaris ova, IH.

H010120

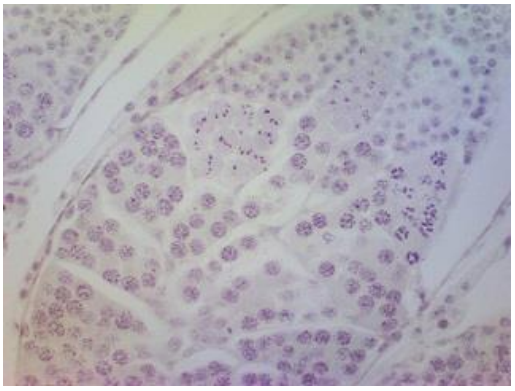

Spermatogenesis, sec. of grasshopper testis, IH.

EPITHELIAL TISSUE

H020010

Epithelium Composite, sec. of trachea, intestine and esophagus, human, HE.

No. 5 An-He Road Sect. 2, 11 Fl-1, Taipei, Taiwan http://www.ginkgomed.com.tw
Tel: +886-2-27041032 Fax: +886-2-27040645 E-mail：info@ginkgomed.com.tw

H020020

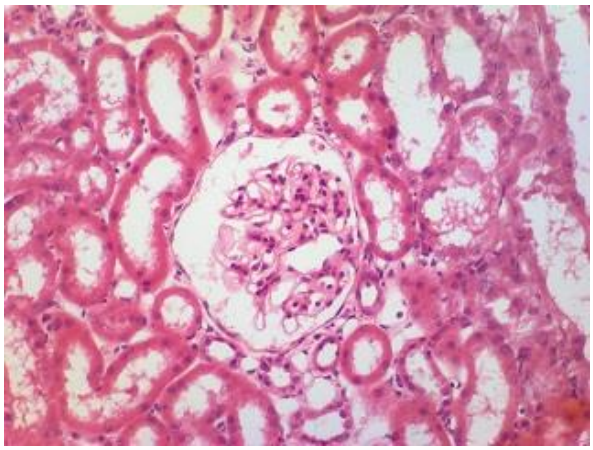

Simple Squamous Epithelium, kidney sec. showing Bowman's capsule, human, HE.

H020021

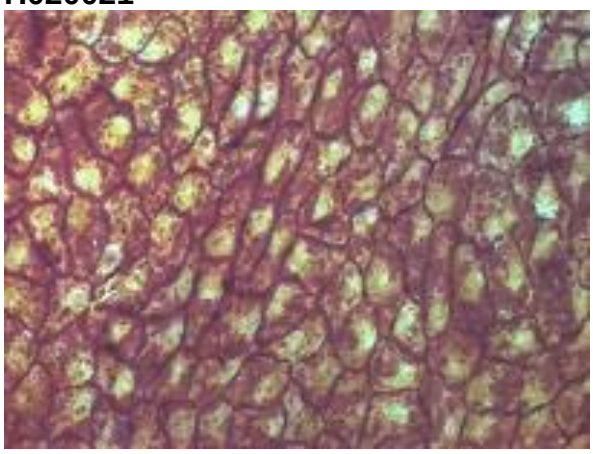

Simple Squamous Epithelium, surface view, wm., mammal, SI.

H020030

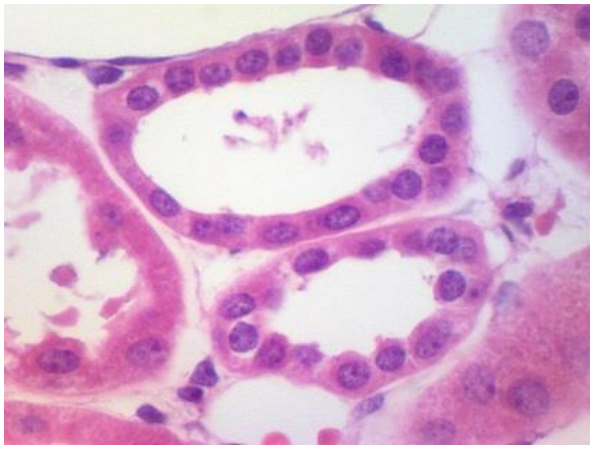

Simple Cuboidal Epithelium, sec. of sweat gland duct, human, HE.

H020031

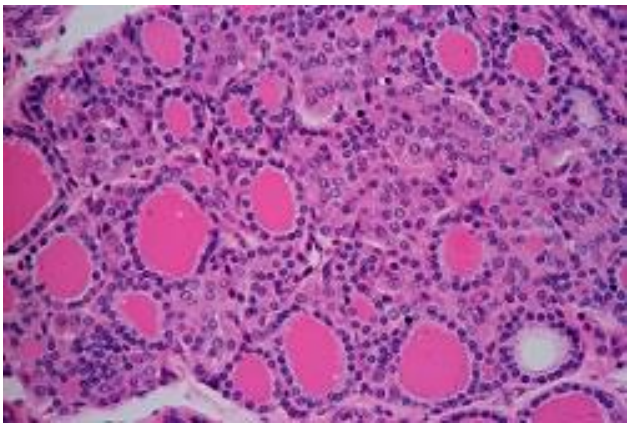

Simple Cuboidal Epithelium, sec. of thyroid gland, mammal, HE.

H020040

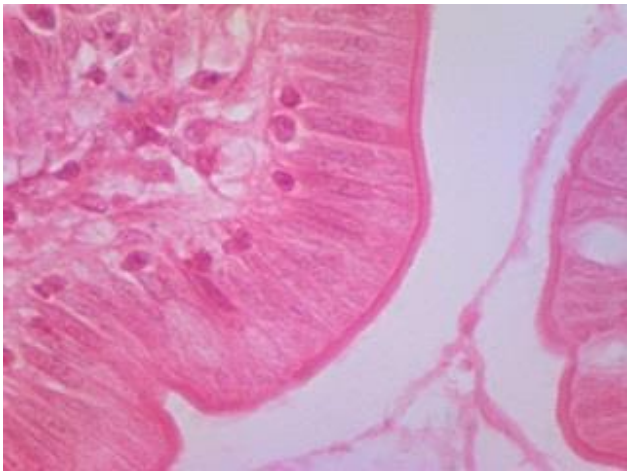

Simple Columnar Epithelium, sec. of small intestine, human, HE.

H020050

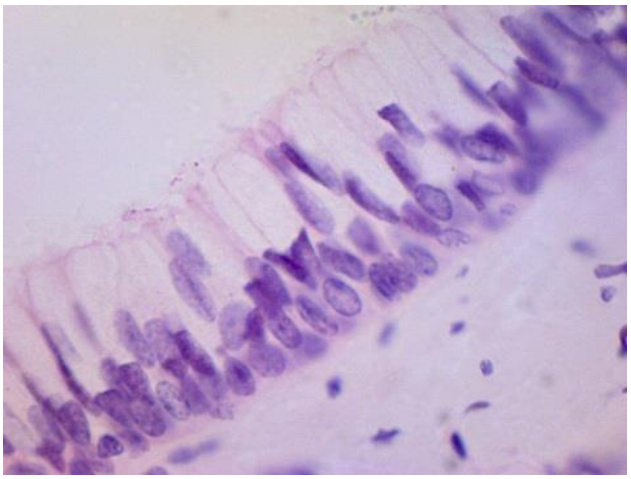

Stratified Columnar Epithelium, cs. of parotid duct, human, HE.

No. 5 An-He Road Sect. 2, 11 Fl-1, Taipei, Taiwan http://www.ginkgomed.com.tw
Tel: +886-2-27041032 Fax: +886-2-27040645 E-mail：info@ginkgomed.com.tw

H020060

Psuedostratified Columnar Epithelium, sec. of trachea, human, HE.

H020070

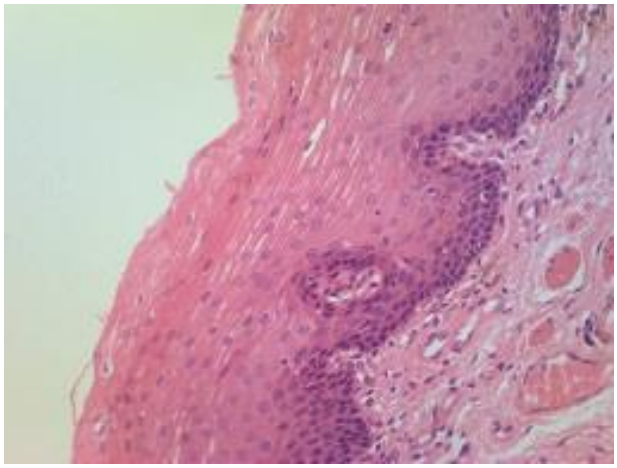

Stratified Squamous Epithelium, sec. of esophagus, human, HE.

H020080

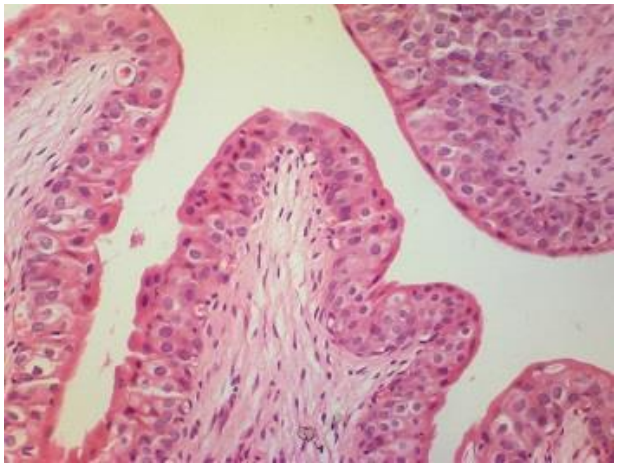

Transitional Epithelium, sec. of urinary bladder, human, HE.

H020090

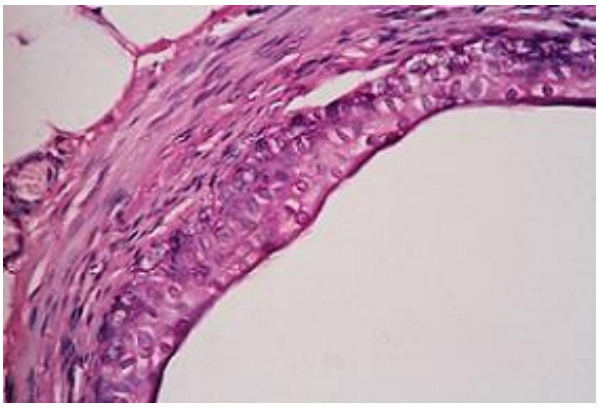

Simple Ciliated Columnar Epithelium, cs. of oviduct, human, HE.

H020100

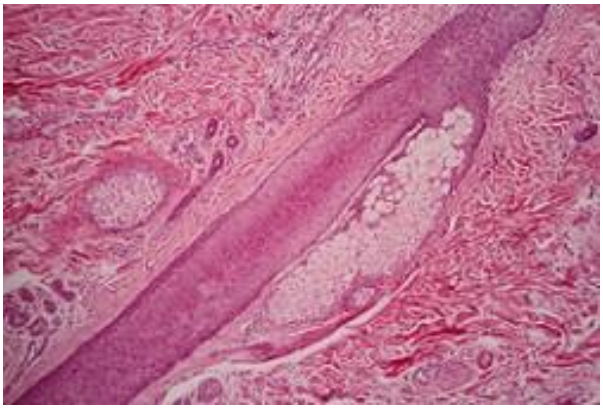

Glandular Epithelium, sec. of scalp showing sebaceous gland, human, HE.

CONNECTIVE TISSUE

H030010

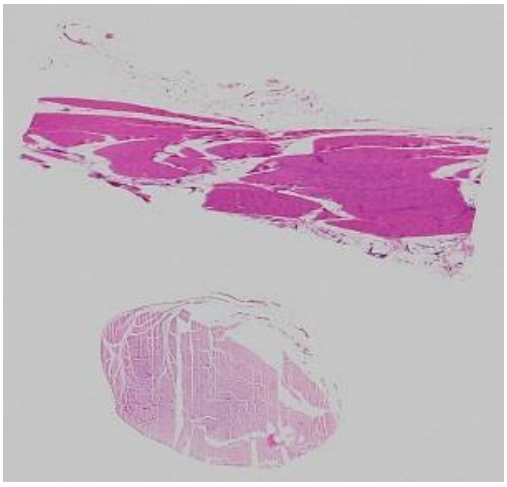

White Fibrous Tissue, ls. and cs. of tendon, human, HE.

No. 5 An-He Road Sect. 2, 11 Fl-1, Taipei, Taiwan http://www.ginkgomed.com.tw
Tel: +886-2-27041032 Fax: +886-2-27040645 E-mail：info@ginkgomed.com.tw

H030011

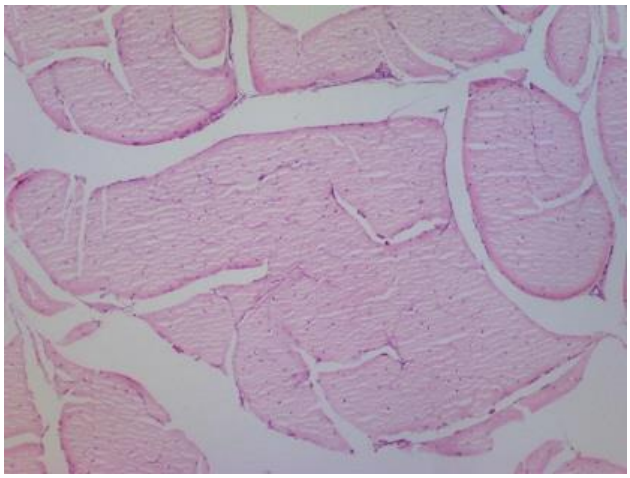

White Fibrous Tissue, cs. of tendon, human, HE.

H030012

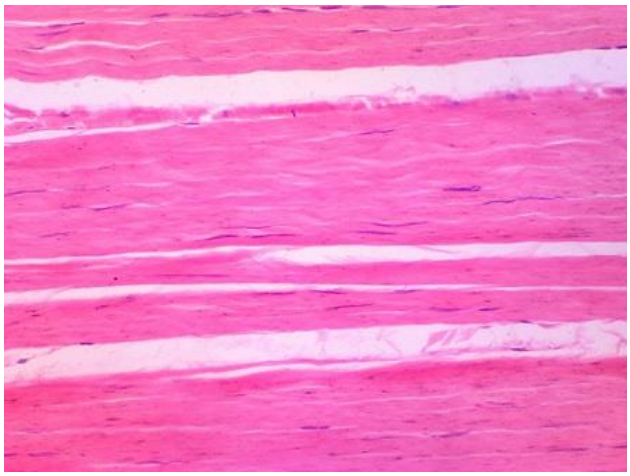

White Fibrous Tissue, ls. of tendon, human, HE.

H030013

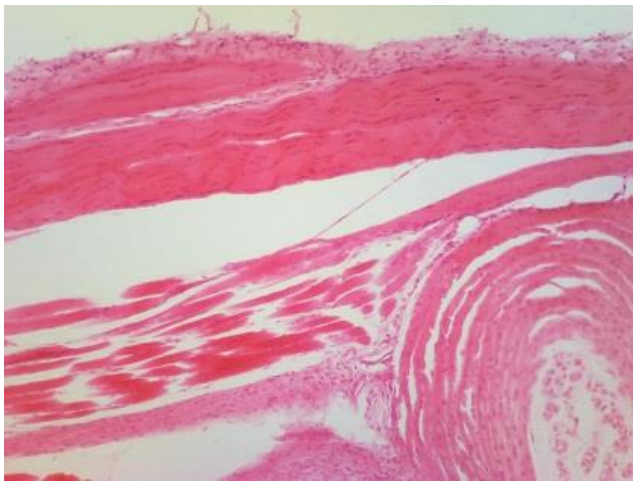

Tendon, sec., mammal, HE.

H030014

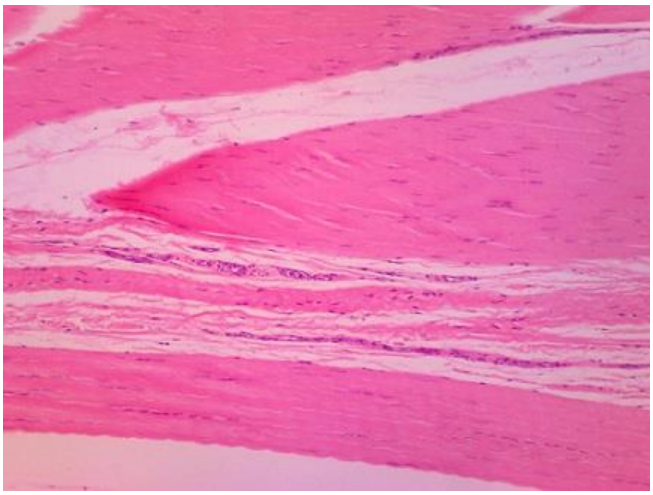

Ligament, ls. and cs., human, HE.

H030015

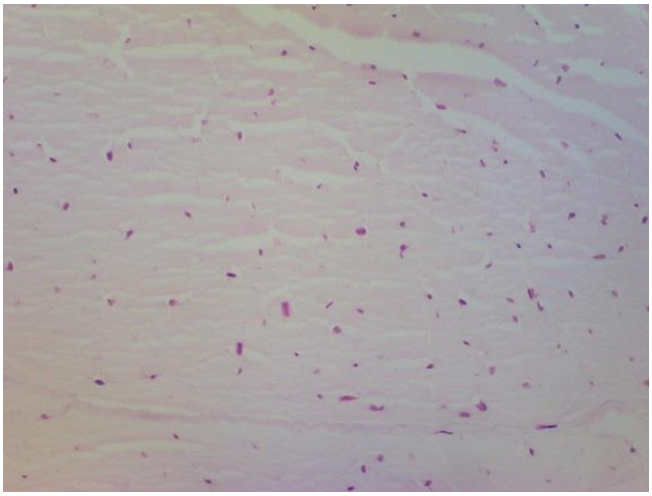

Ligament, cs., human, HE.

H030020

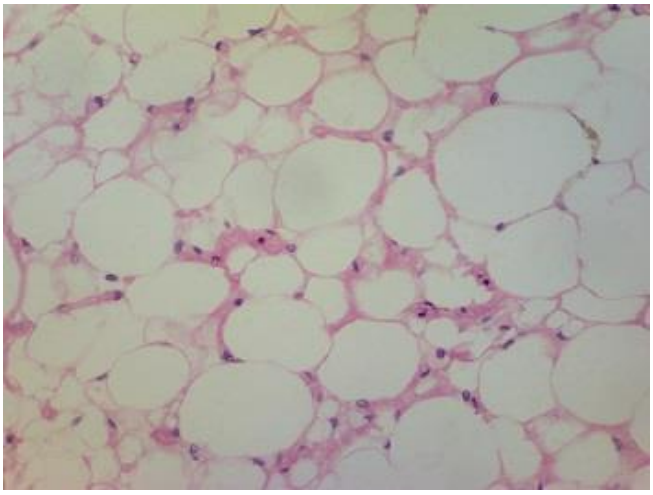

Adipose Tissue, sec., human, HE.

No. 5 An-He Road Sect. 2, 11 Fl-1, Taipei, Taiwan http://www.ginkgomed.com.tw
Tel: +886-2-27041032 Fax: +886-2-27040645 E-mail：info@ginkgomed.com.tw

H030021

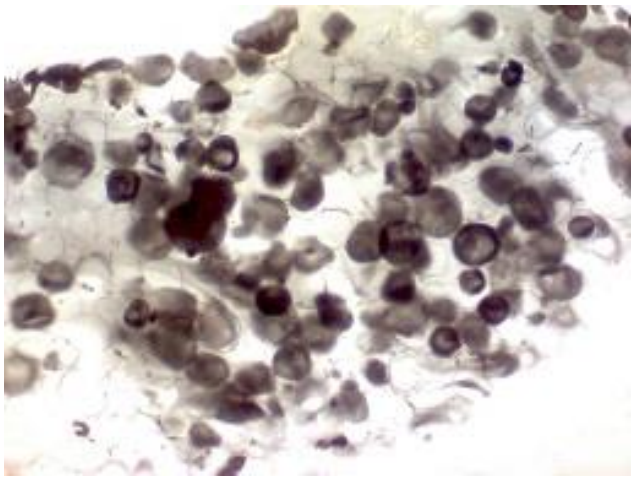

Adipose Tissue, sec., human, OA.

H030022

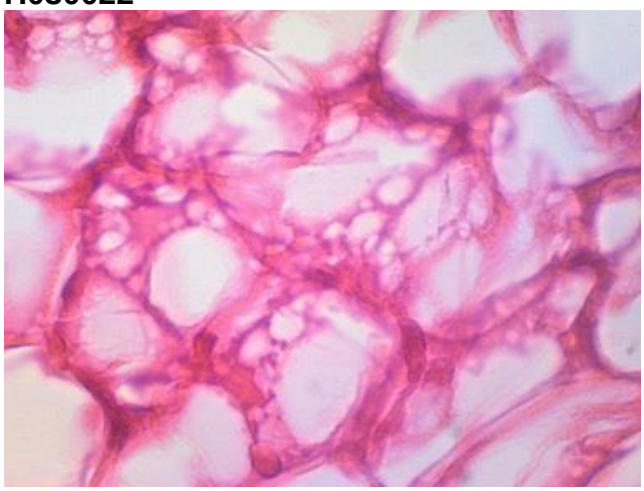

Brown Adipose Tissue, sec., mammal, HE.

H030023

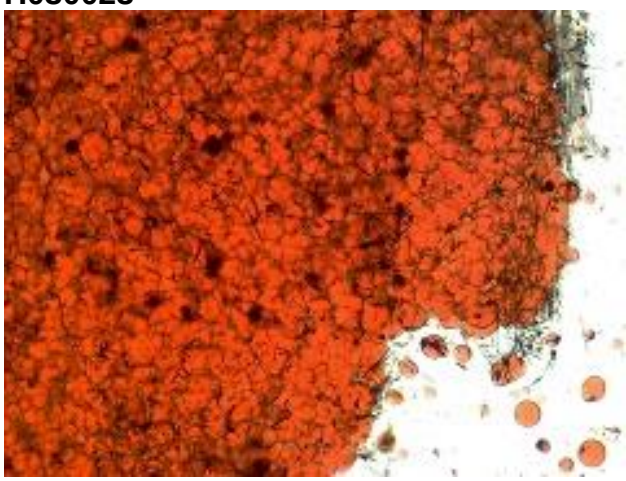

Adipose Tissue, sec., mammal, SS.

H030030

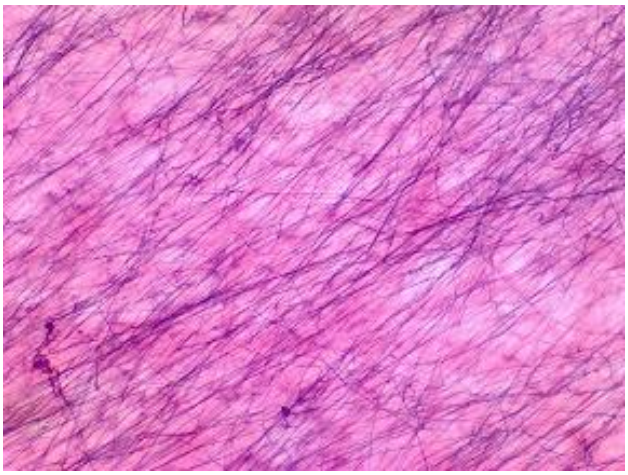

Connective Tissue Fibers, wm. of mesentery, human, HE.

H030031

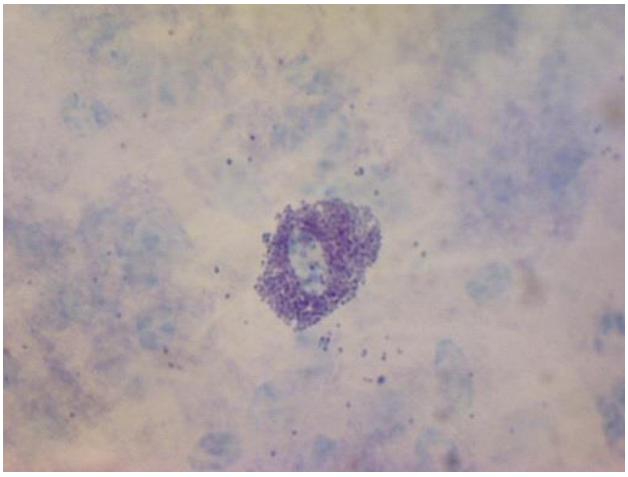

Mast Cells, wm. of mesentery, mammal, HE or MA.

H030032

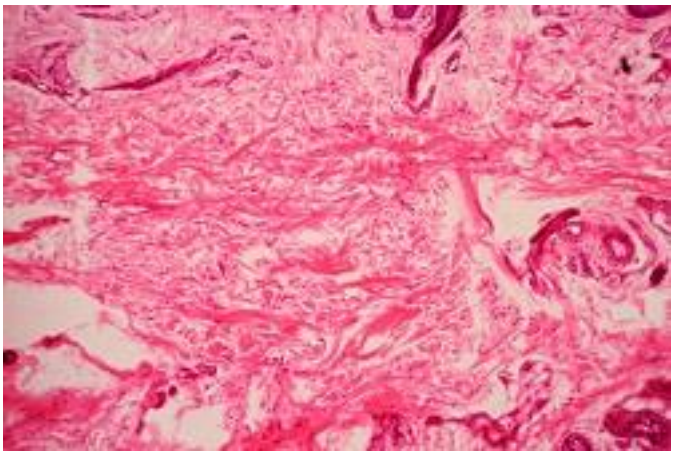

Areolar Tissue, sec., human, HE.

No. 5 An-He Road Sect. 2, 11 Fl-1, Taipei, Taiwan http://www.ginkgomed.com.tw
Tel: +886-2-27041032 Fax: +886-2-27040645 E-mail：info@ginkgomed.com.tw

H030040

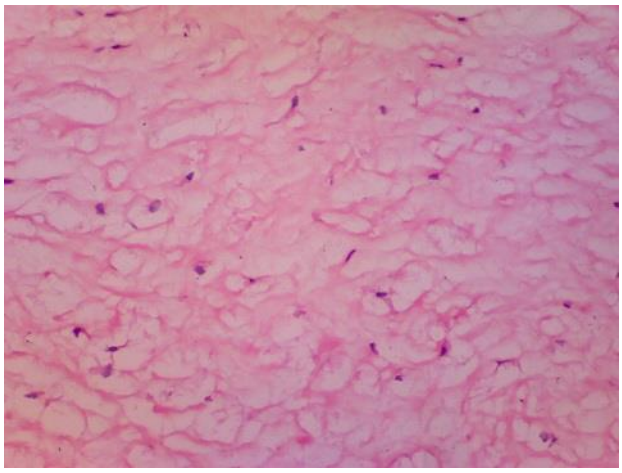

Mucous Tissue, cs. of umbilical cord, human, HE.

H030050

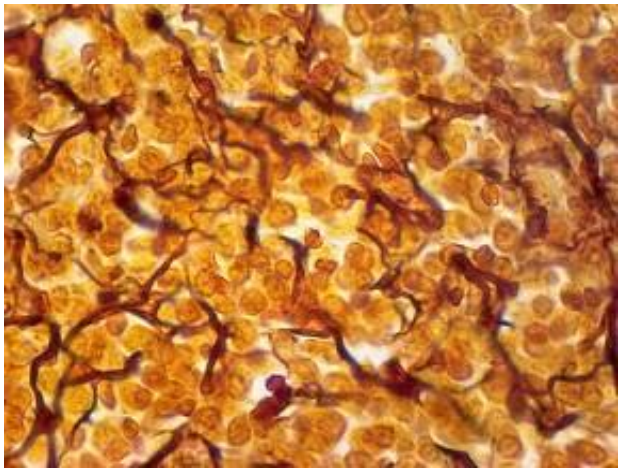

Reticular Tissue, sec. of spleen, human, SI.

H030051

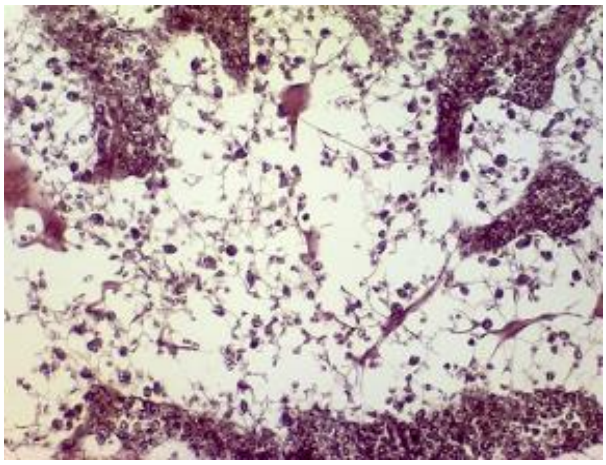

Reticular Tissue, sec. of lymph node, mammal, SI.

H030060

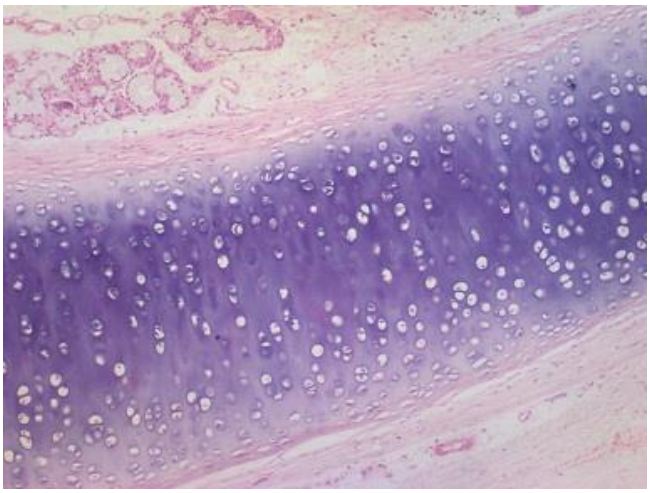

Hyaline Cartilage, sec. of trachea, human, HE.

H030061

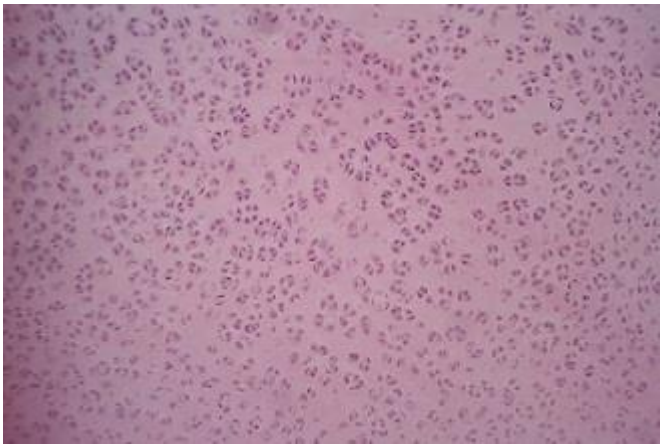

Hyaline Cartilage, sec., mammal, HE.

H030070

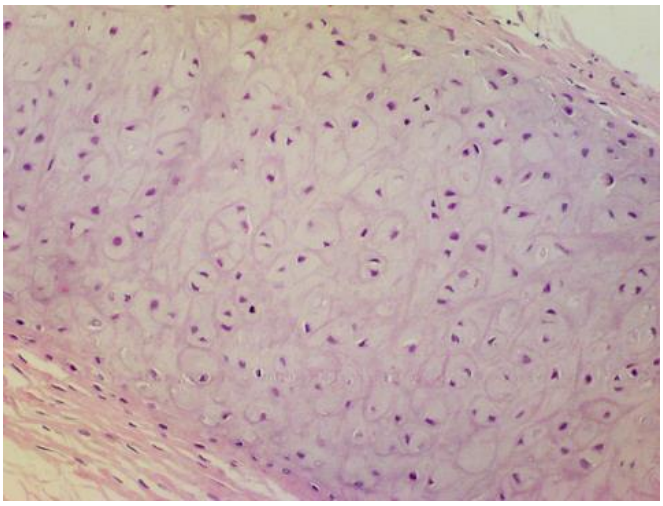

Elastic Cartilage, sec. of auricle, human, HE.

No. 5 An-He Road Sect. 2, 11 Fl-1, Taipei, Taiwan http://www.ginkgomed.com.tw
Tel: +886-2-27041032 Fax: +886-2-27040645 E-mail：info@ginkgomed.com.tw

H030080

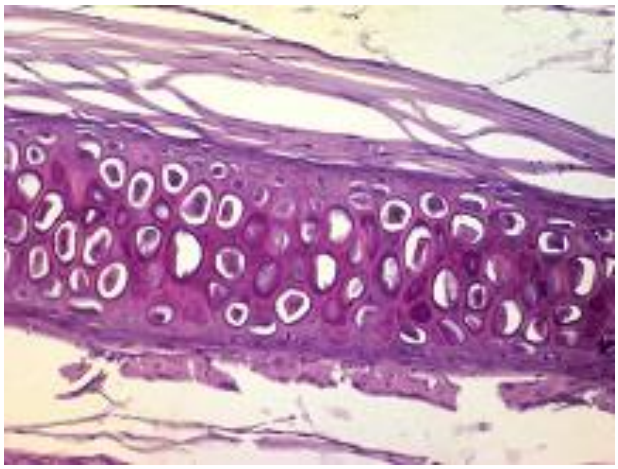

Elastic Cartilage, sec. of auricle showing elastic fibers, human, VE.

H030090

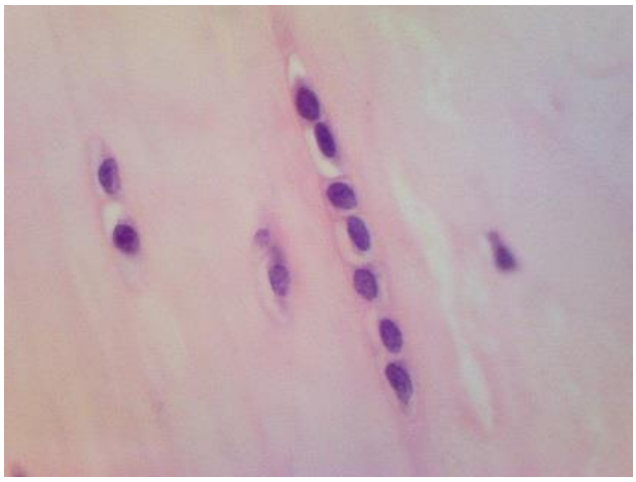

Fibrous Cartilage, sec., human, HE.

H030100

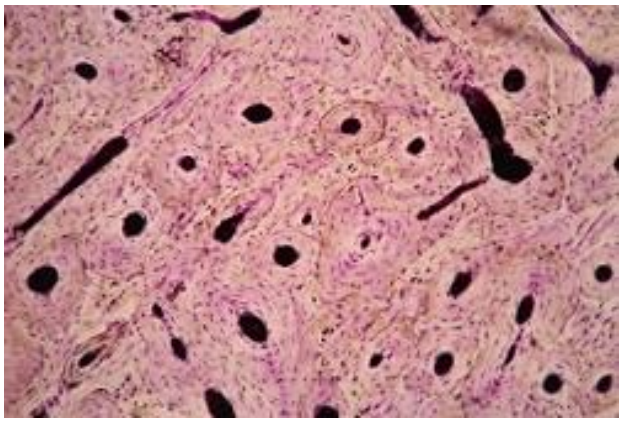

Compact Bone, ground sec., human, SI or DV. The above photo shows the staining result by DV.

H030101

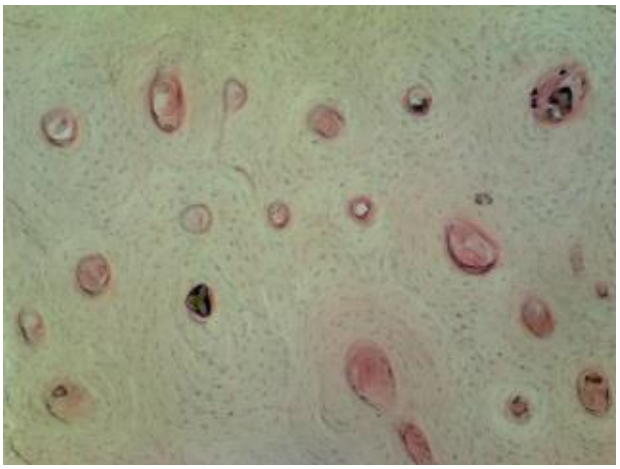

Compact Bone, ground sec., human, HE.

H030102

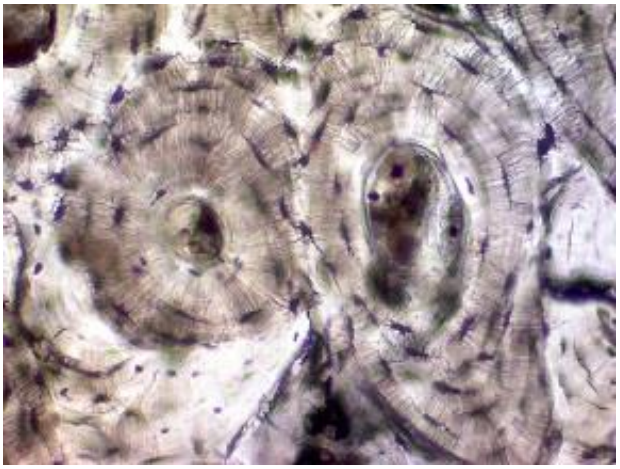

Compact Bone, ground preparation, cs., human.

H030103

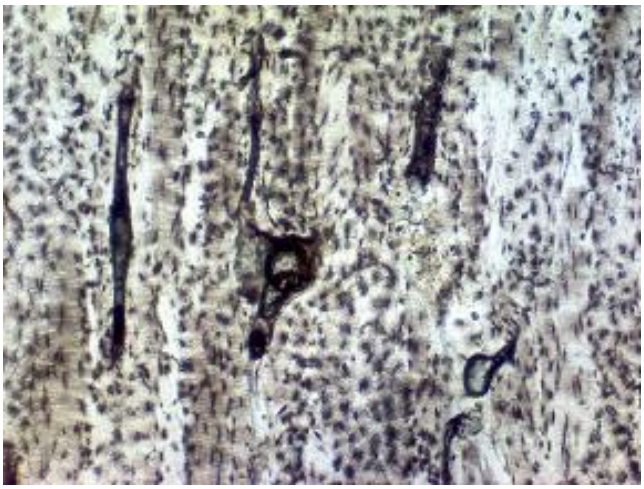

Compact Bone, ground preparation, ls., human.

No. 5 An-He Road Sect. 2, 11 Fl-1, Taipei, Taiwan http://www.ginkgomed.com.tw
Tel: +886-2-27041032 Fax: +886-2-27040645 E-mail：info@ginkgomed.com.tw

H030110

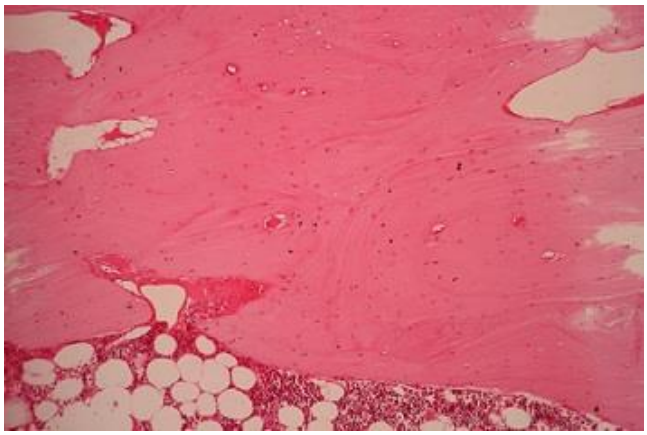

Decalcified Bone, ls. and cs., human, HE.

H030111

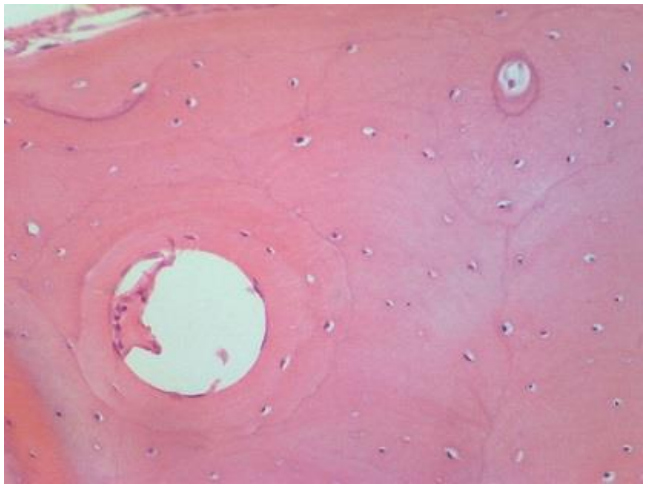

Decalcified Bone, cs., human, HE.

H030112

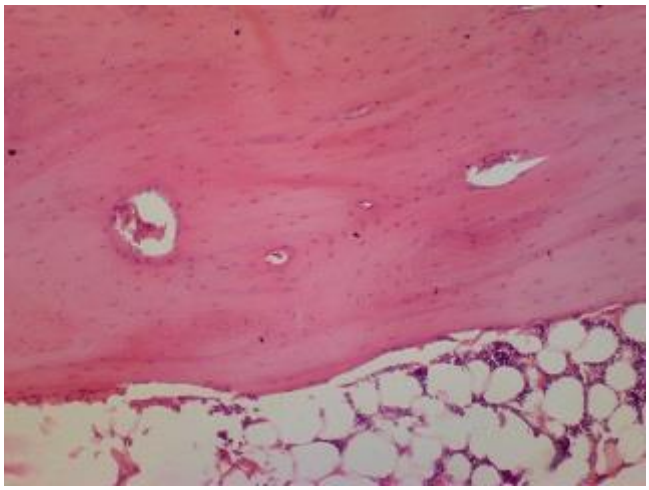

Decalcified Bone, ls., human, HE.

H030120

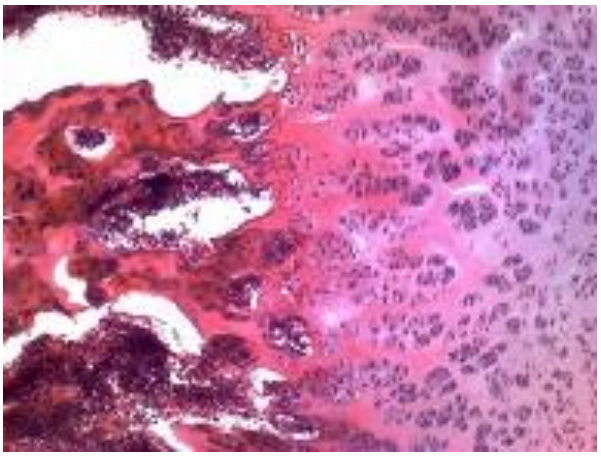

Developing Cartilage Bone, endochondral bone formation of infant, sec., human, HE.

H030121

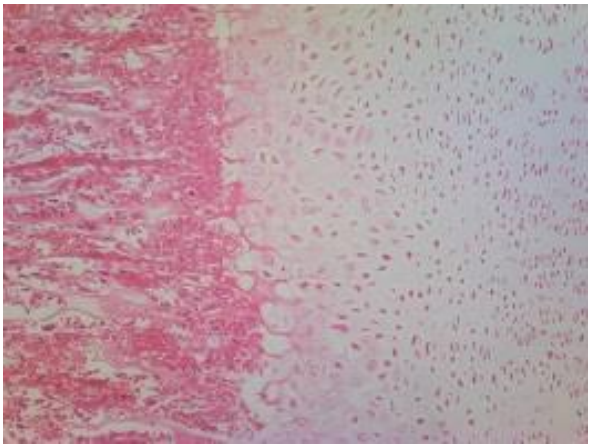

Developing Cartilage Bone, sec., mammal, HE.

H030130

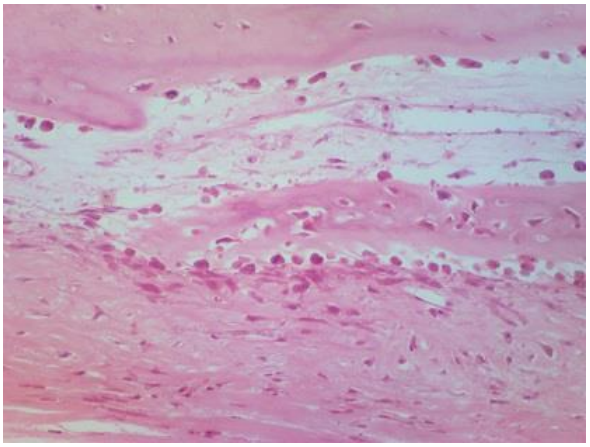

Developing Membrane Bone, sec. showing intramembranous bone formation, infant, human, HE.

No. 5 An-He Road Sect. 2, 11 Fl-1, Taipei, Taiwan http://www.ginkgomed.com.tw
Tel: +886-2-27041032 Fax: +886-2-27040645 E-mail：info@ginkgomed.com.tw

H030140

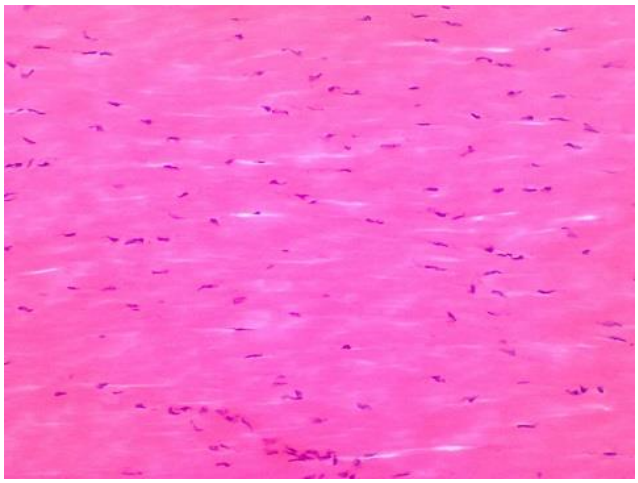

Yellow Elastic Ligament, sec., human, HE.

H030141

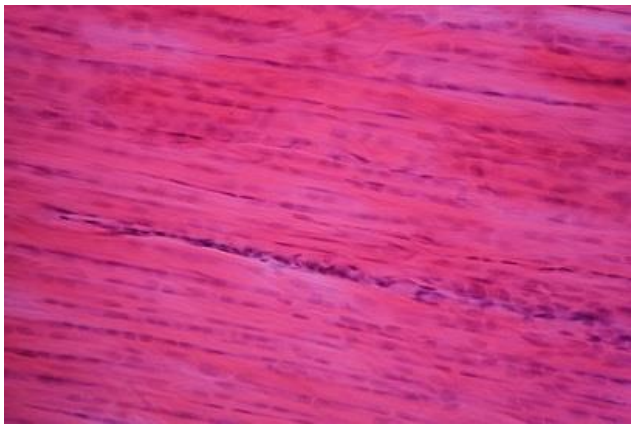

Yellow Elastic Tissue, sec., mammal, HE.

H030150

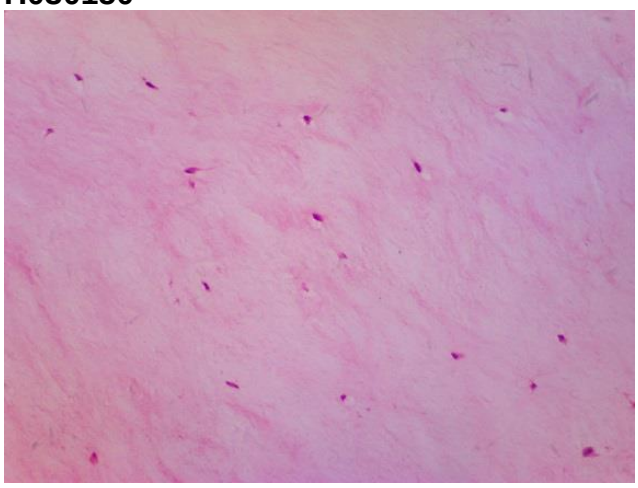

Mesenchyme, developing subcutaneous tissue, human, sec., HE.

H030160

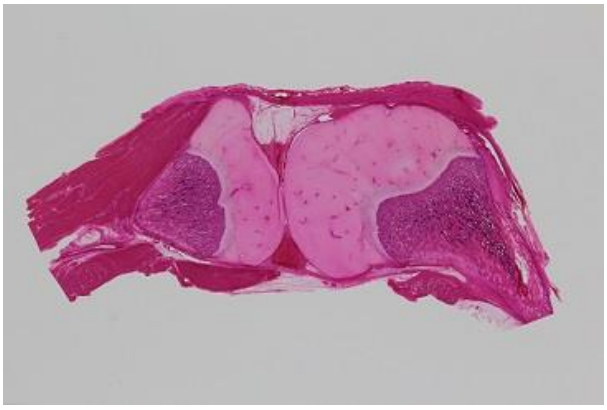

Joint, sec. of a developing joint, mammal, HE.

MUSCULAR TISSUE

H040010

Muscle Composite, sec. of skeletal, smooth and cardiac muscles, human, HE.

H040020

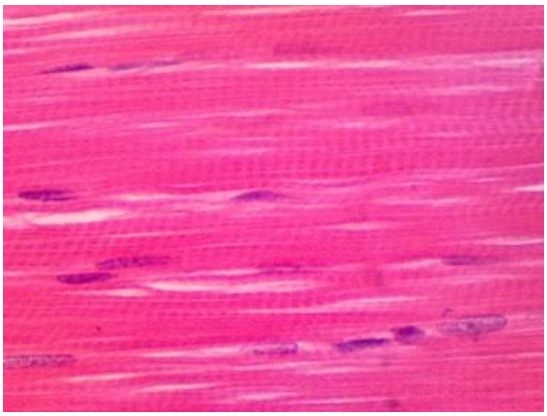

Skeletal Muscle, ls. and cs., human, HE.

No. 5 An-He Road Sect. 2, 11 Fl-1, Taipei, Taiwan http://www.ginkgomed.com.tw
Tel: +886-2-27041032 Fax: +886-2-27040645 E-mail：info@ginkgomed.com.tw

H040021

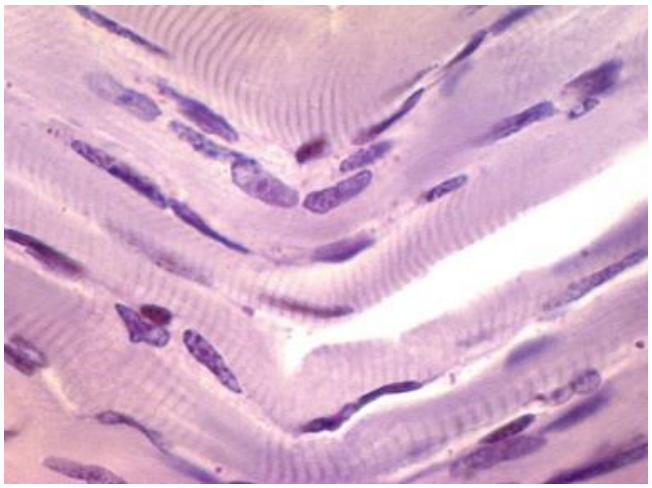

Skeletal Muscle, ls. and cs., human, IdH.

H040022

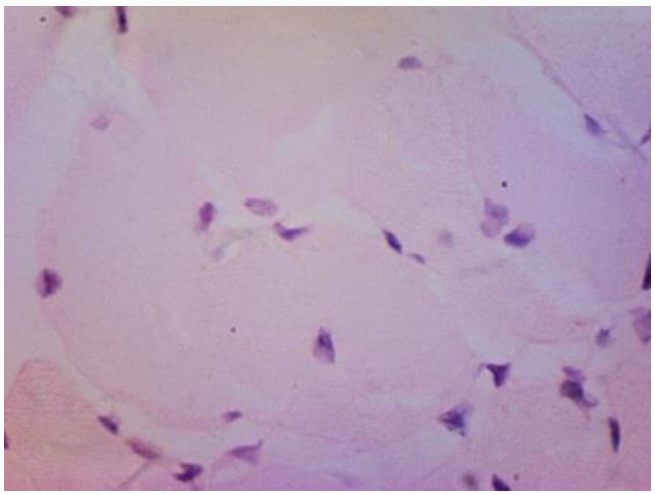

Skeletal Muscle, ls. and cs., mammal, HE.

H040030

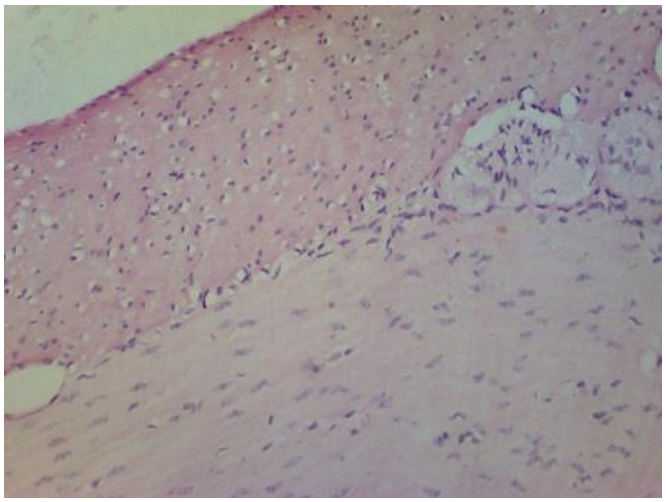

Smooth Muscle, ls. & cs., human, HE.

H040031

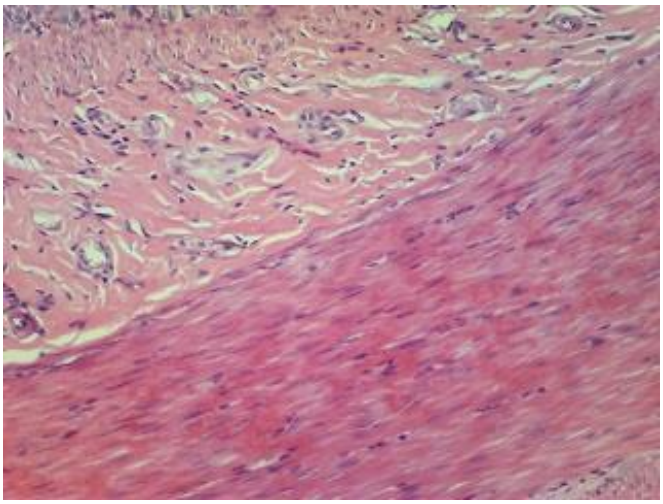

Smooth Muscle, ls. and cs., mammal, HE.

H040040

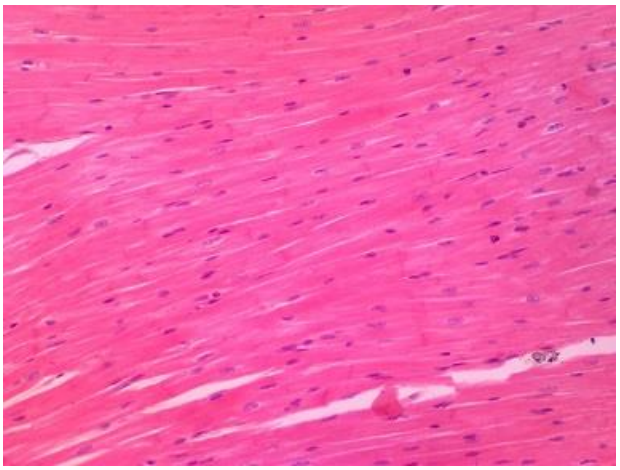

Cardiac Muscle, ls. and cs., human, HE.

H040041

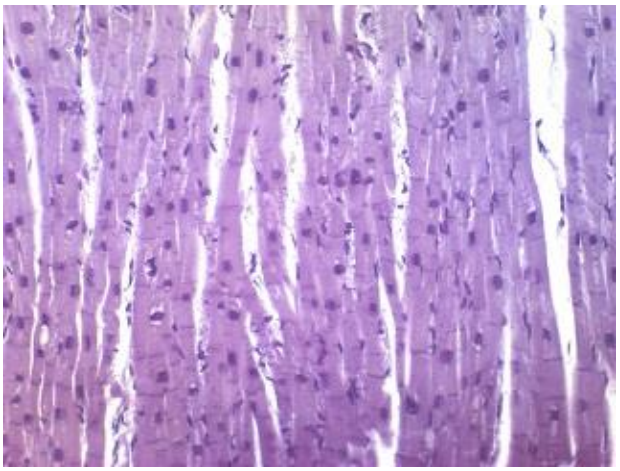

Cardiac Muscle, showing intercalated discs, sec., human, IH.

No. 5 An-He Road Sect. 2, 11 Fl-1, Taipei, Taiwan http://www.ginkgomed.com.tw
Tel: +886-2-27041032 Fax: +886-2-27040645 E-mail：info@ginkgomed.com.tw

H040050

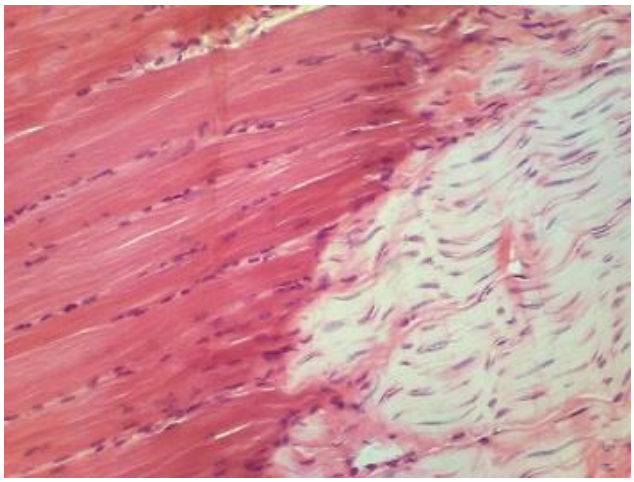

Muscle-Tendon Junction, ls., human, HE.

NERVOUS TISSUE & SYSTEM

H050010

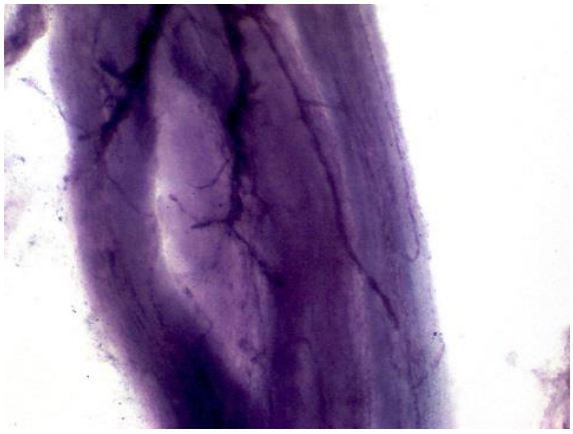

Muscle Spindle, teased preparation, mammal, GC.

H050011

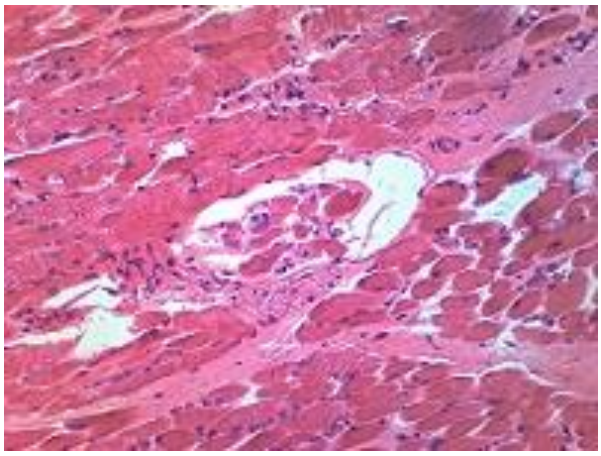

Muscle Spindle, sec., human, HE.

H050020

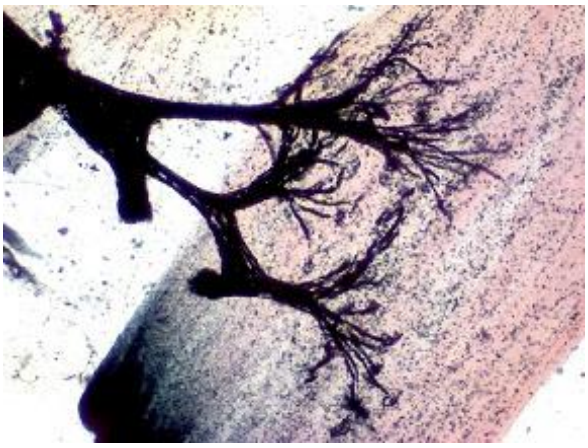

Motor End–plate, teased preparation, mammal, GC.

H050021

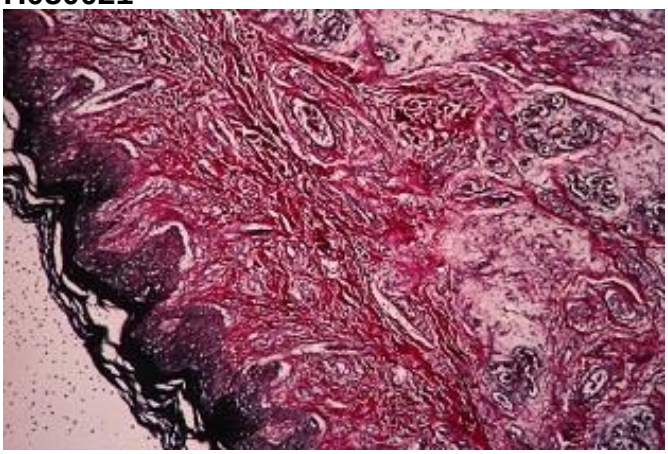

Free Ending of Motor Nerve, sec. of human skin, SI

H050022

Synaptic Bouton, sec. of cat spinal cord, SI.

No. 5 An-He Road Sect. 2, 11 Fl-1, Taipei, Taiwan http://www.ginkgomed.com.tw
Tel: +886-2-27041032 Fax: +886-2-27040645 E-mail：info@ginkgomed.com.tw

H050030

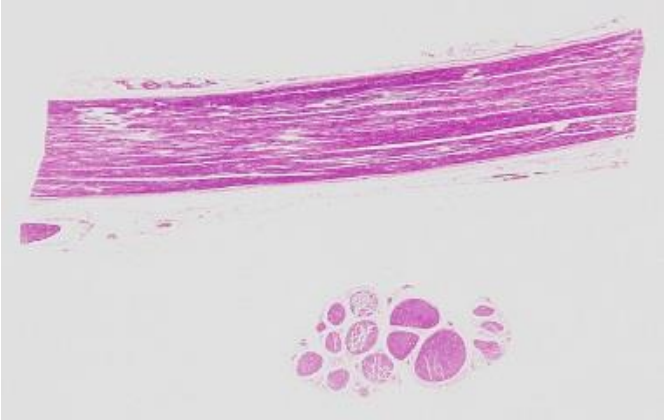

Nerve Bundle, ls. and cs., human, HE.

H050031

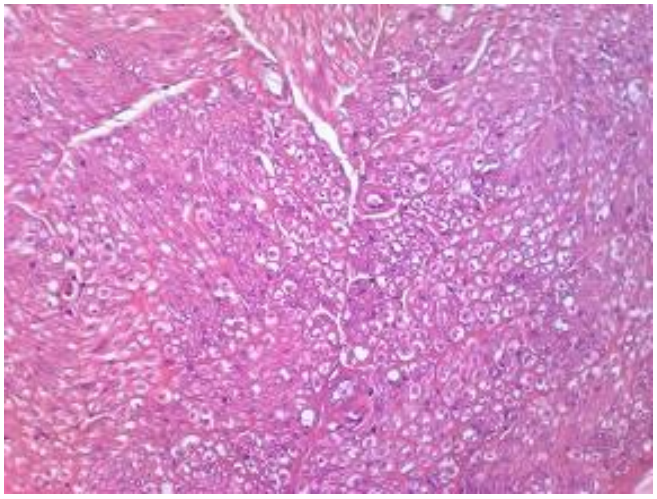

Nerve Bundle, cs., human, HE.

H050032

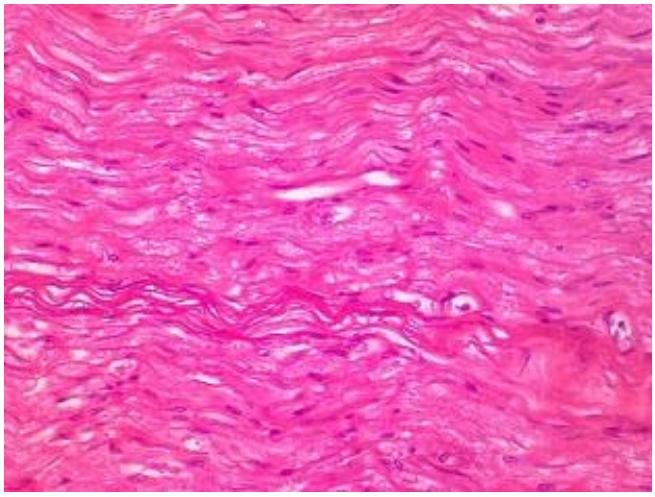

Nerve Bundle, ls., human, HE.

H050033

Nerve Bundle, ls. and cs., human, SI.

H050040

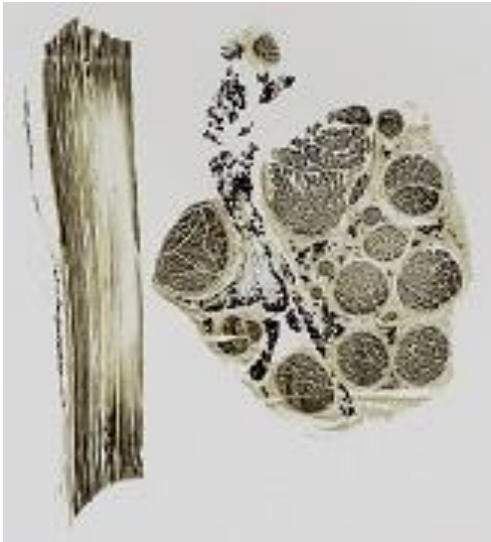

Nerve Bundle, ls. and cs., human, OA.

H050041

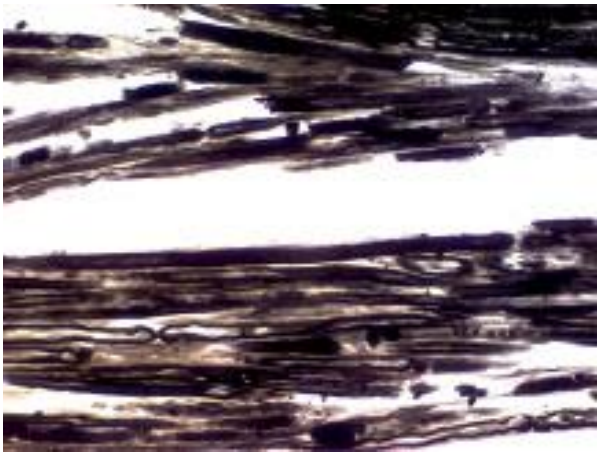

Nerve Bundle, ls., human, OA.

No. 5 An-He Road Sect. 2, 11 Fl-1, Taipei, Taiwan http://www.ginkgomed.com.tw
Tel: +886-2-27041032 Fax: +886-2-27040645 E-mail：info@ginkgomed.com.tw

H050050

Teased Nerve Fibers, teased preparation, human, OA.

H050060

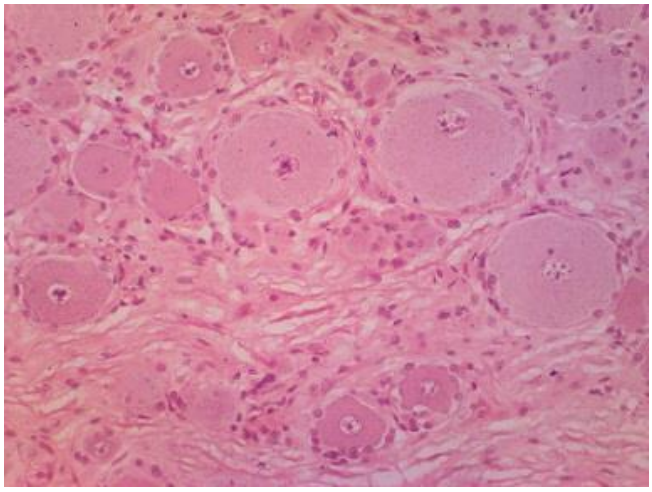

Spinal Ganglion, ls., human, HE.

H050070

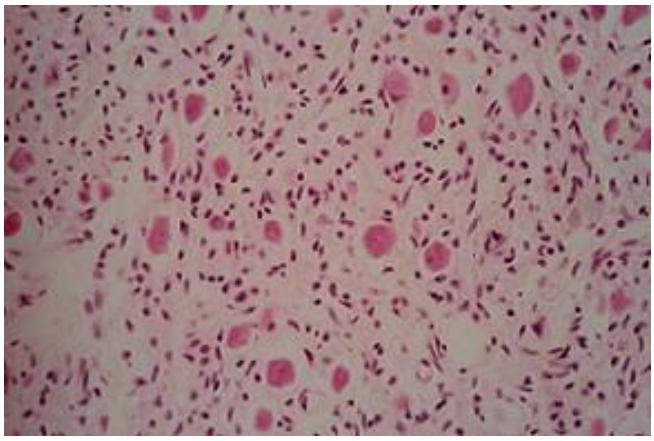

Sympathetic Ganglion, ls., human, HE.

H050071

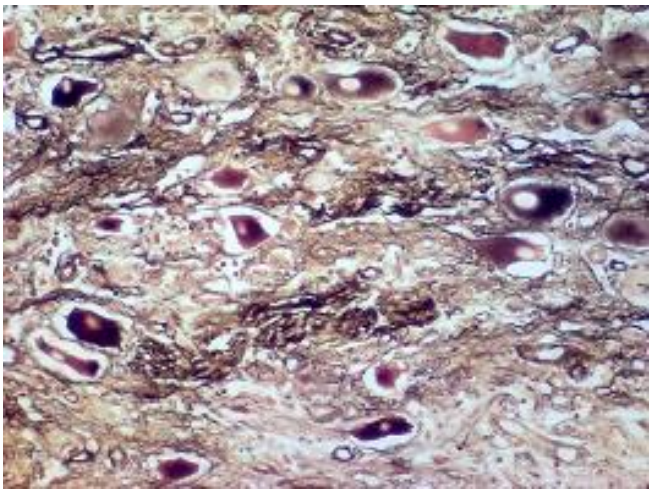

Sympathetic Ganglion, ls., human, SI.

H050080

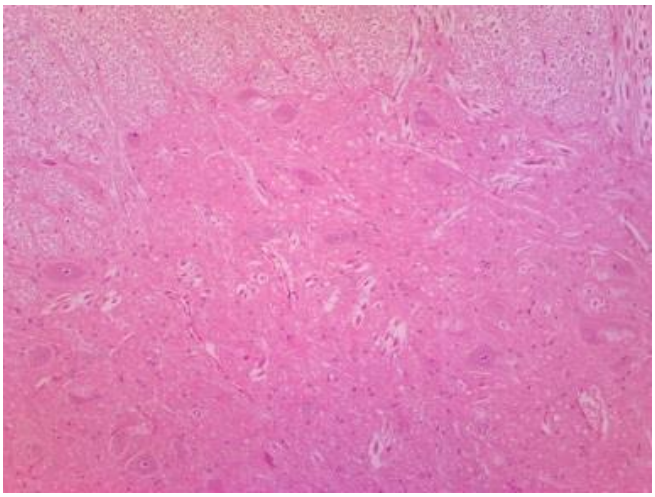

Spinal Cord, cs., human, HE.

H050081

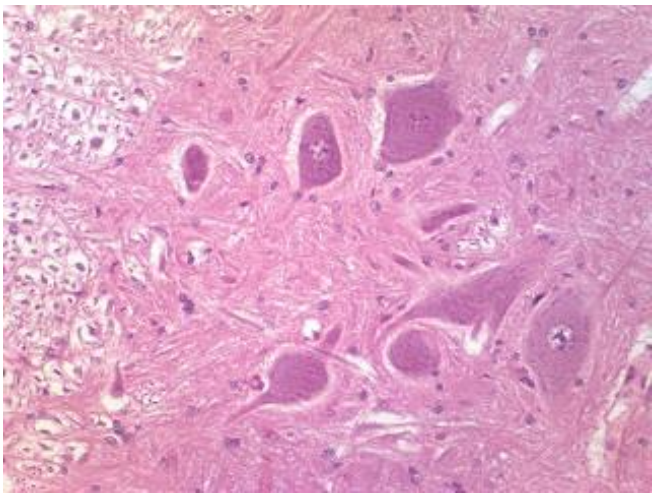

Spinal Cord, cs., human, CV.

No. 5 An-He Road Sect. 2, 11 Fl-1, Taipei, Taiwan http://www.ginkgomed.com.tw
Tel: +886-2-27041032 Fax: +886-2-27040645 E-mail：info@ginkgomed.com.tw

H050082

Spinal Cord Cervical, cs., human, SI.

H050083

Spinal Cord Thoracic, cs., human, SI.

H050084

Spinal Cord Lumbar, cs., human, SI.

H050086

Spinal Cord, cs., mammal, SI.

H050091

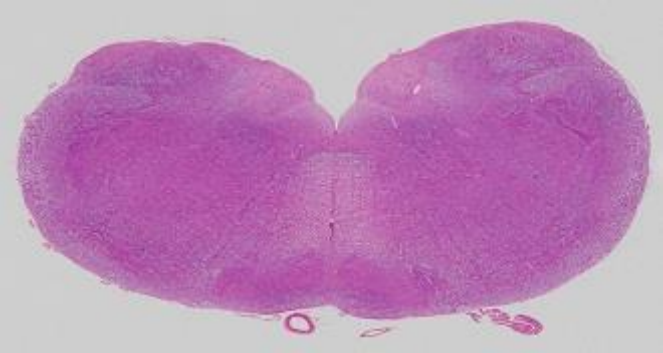

Medulla Oblongata, opened portion, cs., human, HE.

H050092

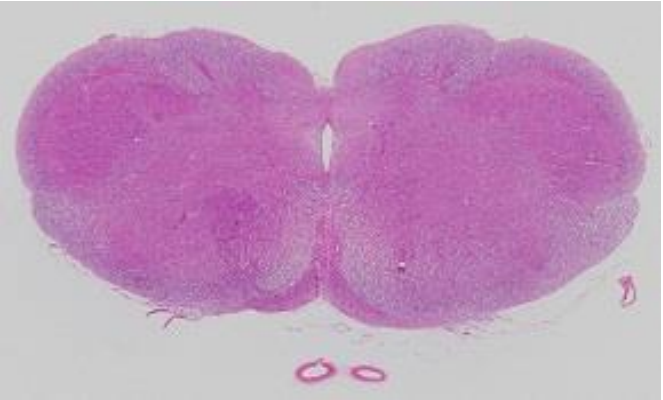

Medulla Oblongata, closed portion, cs., human, HE.

H050093

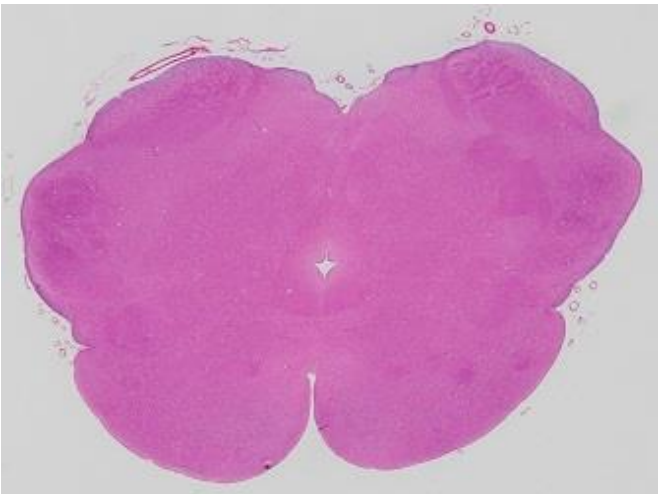

Midbrain, cs., human, HE.

No. 5 An-He Road Sect. 2, 11 Fl-1, Taipei, Taiwan http://www.ginkgomed.com.tw
Tel: +886-2-27041032 Fax: +886-2-27040645 E-mail：info@ginkgomed.com.tw

H050100

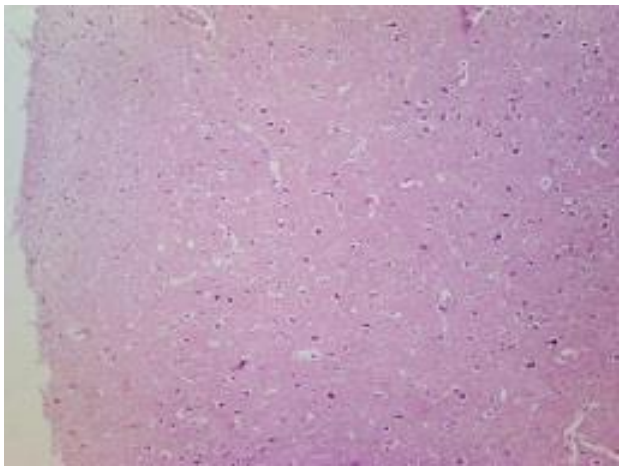

Motor Cortex, sec. of gyri, human, HE.

H050101

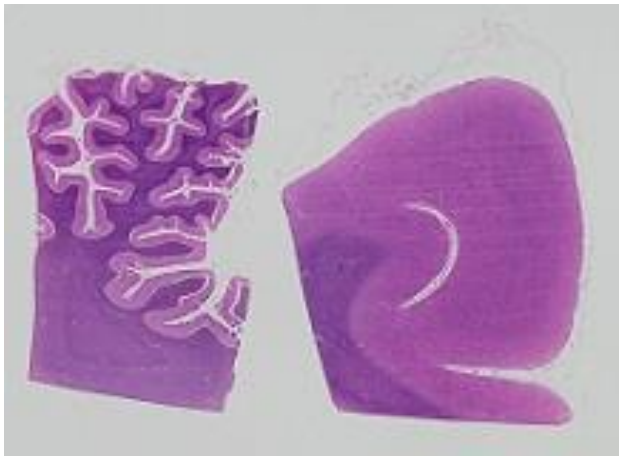

Cerebral and Cerebellar Cortex, sec., human, HE

H050110

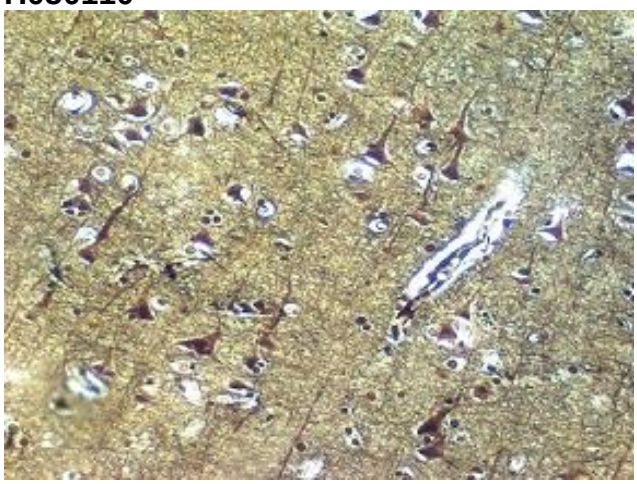

Motor Cortex, showing pyramidal neurons, sec. of gyrus, human, SI.

H050111

Motor Cortex, showing pyramidal neurons, sec. of gyrus, mammal, SI.

H050150

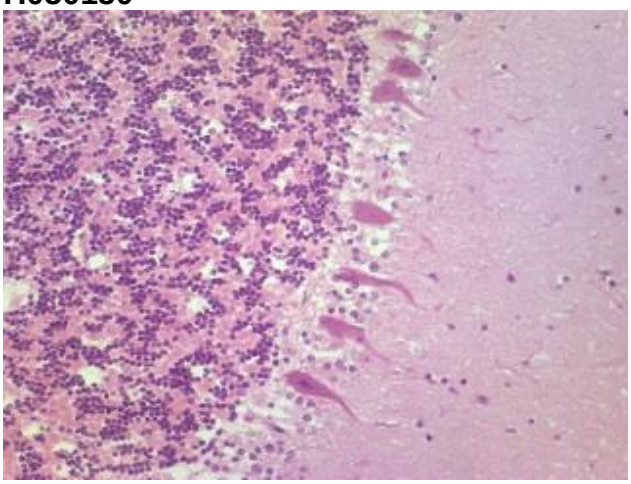

Cerebellar Cortex, sec. of folia, human, HE.

H050191

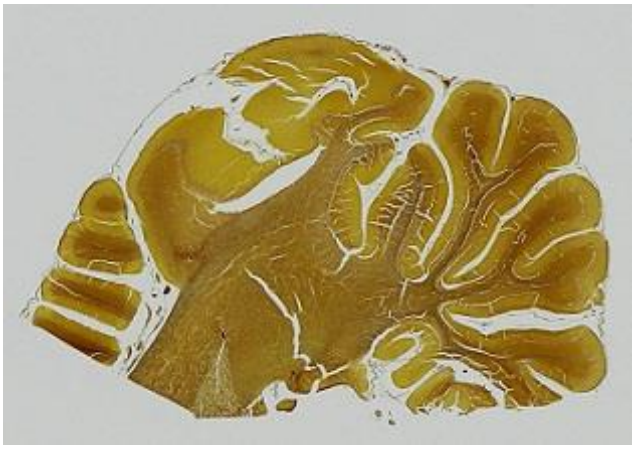

Cerebellar Cortex, sec. of folia, mammal, SI.

No. 5 An-He Road Sect. 2, 11 Fl-1, Taipei, Taiwan http://www.ginkgomed.com.tw
Tel: +886-2-27041032 Fax: +886-2-27040645 E-mail：info@ginkgomed.com.tw

H050200

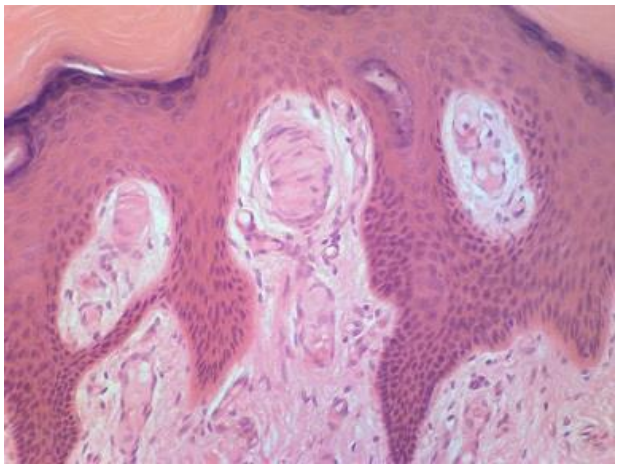

Meissner's Corpuscle, sec. of facial skin, human, HE.

H050210

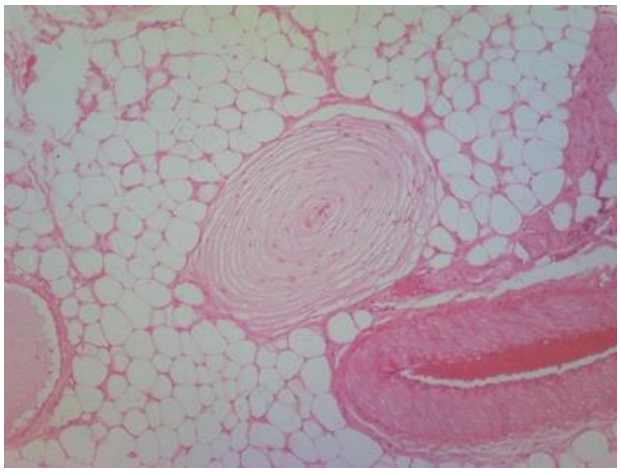

Pacinian Corpuscle, sec., human, HE.

H050220

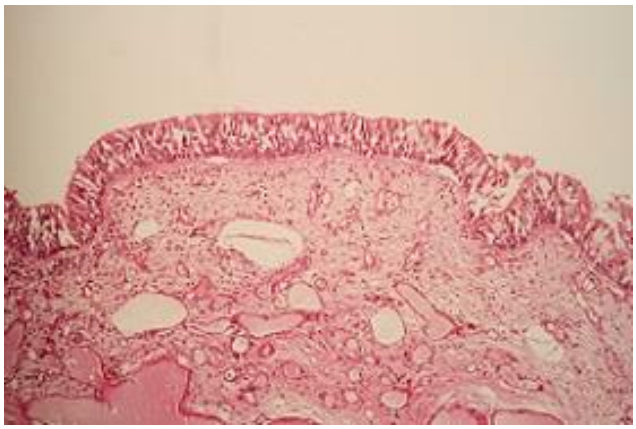

Olfactory Epithelium, sec. of nasal olfactory area, human, HE.

H050230

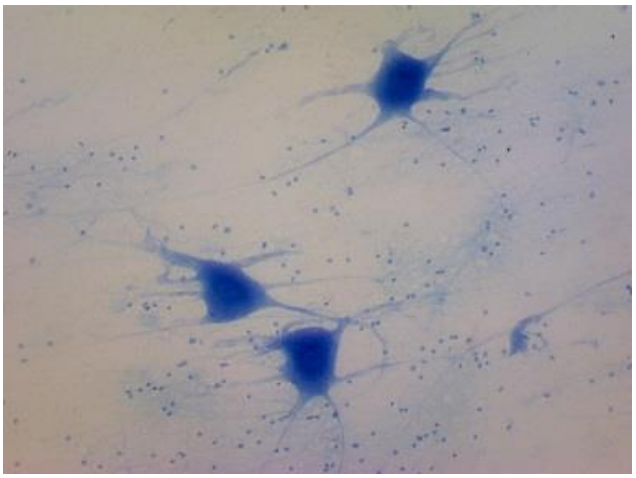

Motor Neurons, smear of mammal spinal cord, MB.

H050231

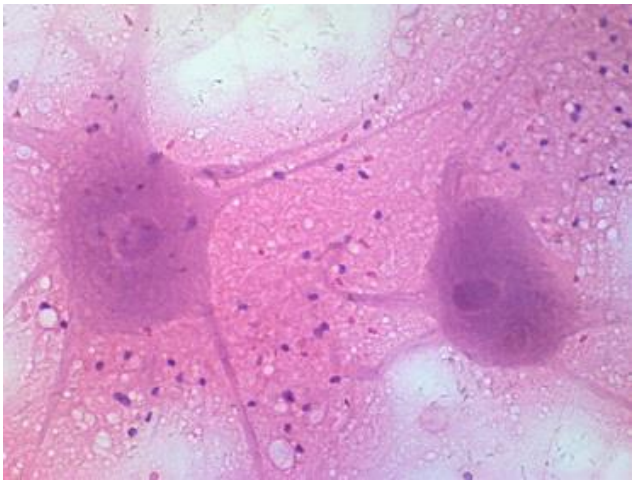

Multipolar Neurons, smear of mammal spinal cord, HE.

H050240

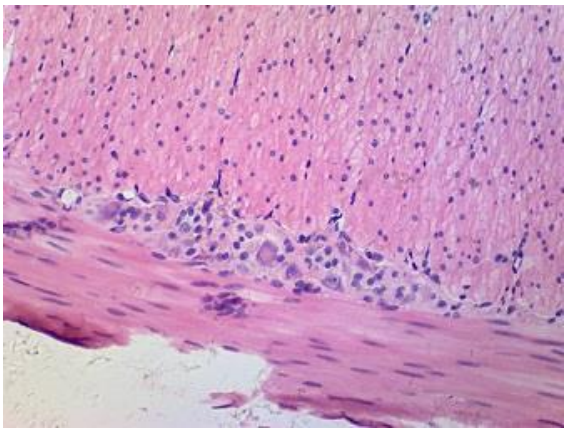

Auberbach's Plexus, sec. of intestine, human, HE.

No. 5 An-He Road Sect. 2, 11 Fl-1, Taipei, Taiwan http://www.ginkgomed.com.tw
Tel: +886-2-27041032 Fax: +886-2-27040645 E-mail：info@ginkgomed.com.tw

BLOOD & CARDIOVASCULAR SYSTEM

H060010

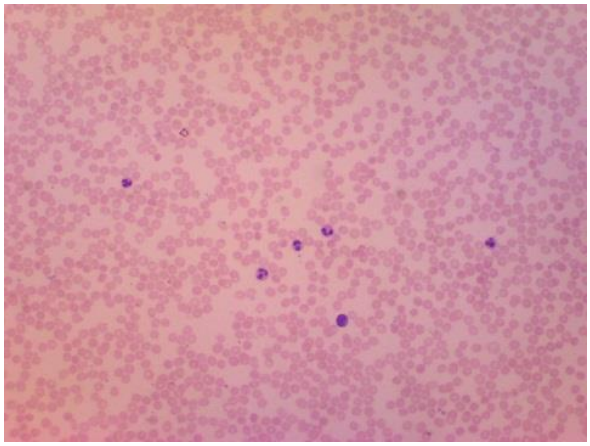

Blood Smear, normal human blood, Giemsa stain.

H060011

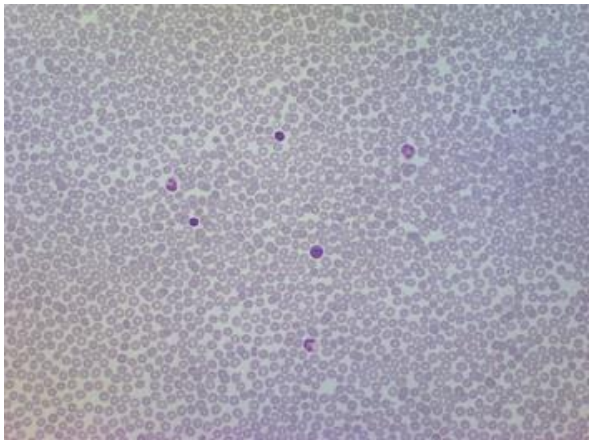

Blood Smear, normal human blood, Wright's stain.

H060012

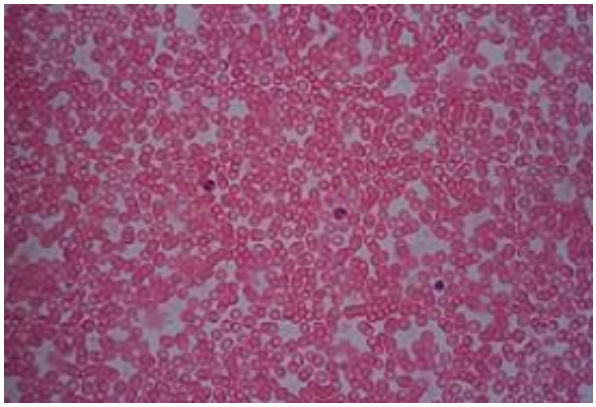

Blood Smear, normal human blood, HE.

H060020

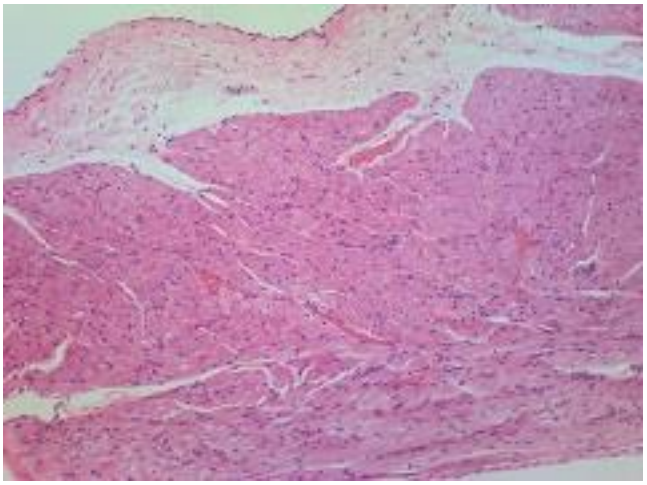

Atrial Wall, sec. through the wall of atrium, human, HE.

H060030

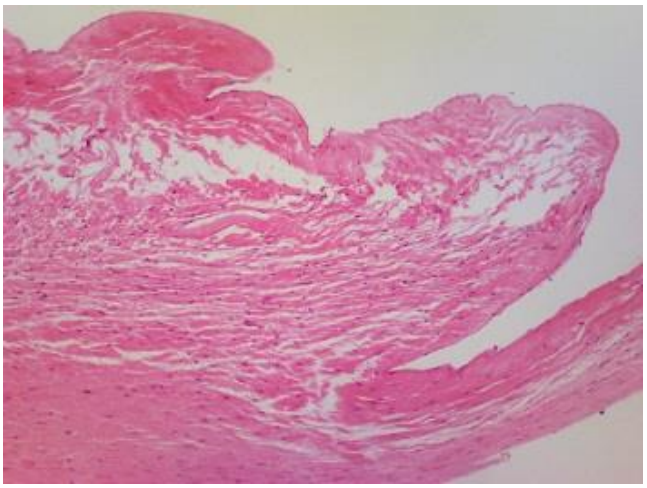

Ventricular Wall, sec. through the wall of ventricle, human, HE.

H060031

Heart, sec. through the entire mouse heart, HE.

No. 5 An-He Road Sect. 2, 11 Fl-1, Taipei, Taiwan http://www.ginkgomed.com.tw
Tel: +886-2-27041032 Fax: +886-2-27040645 E-mail：info@ginkgomed.com.tw

H060040

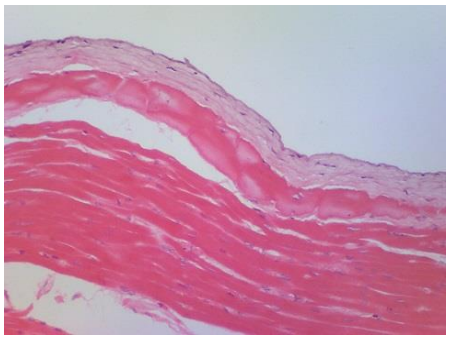

Purkinje Fibers, sec. through interventricular wall, human, HE.

H060050

Aortic Valve, ls. of semi–lunar valve, human, HE.

H060060

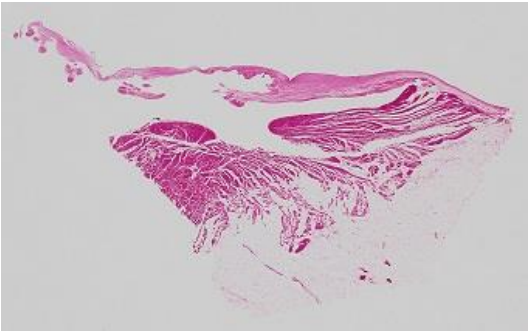

Mitral Valve, ls. of bicuspid valve, human, HE.

H060080

Aorta, cs., human, HE.

H060081

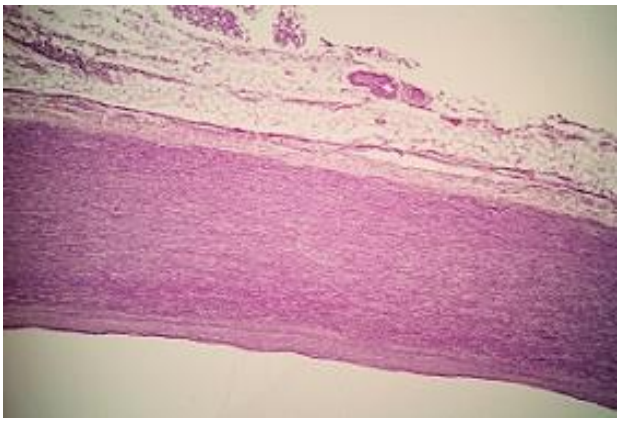

Aorta, cs., human, RF.

H060100

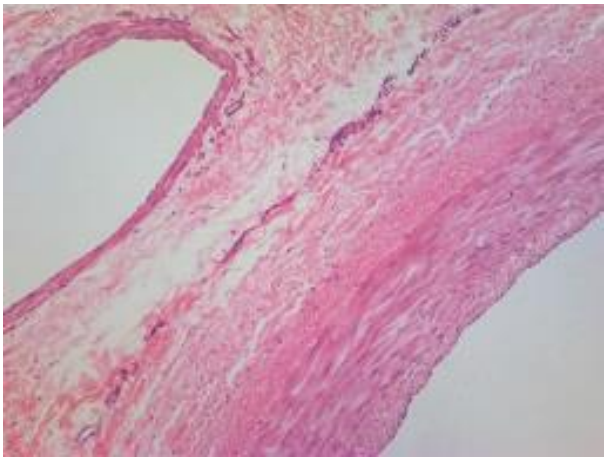

Medium Artery and Vein, cs., human, HE.

H060101

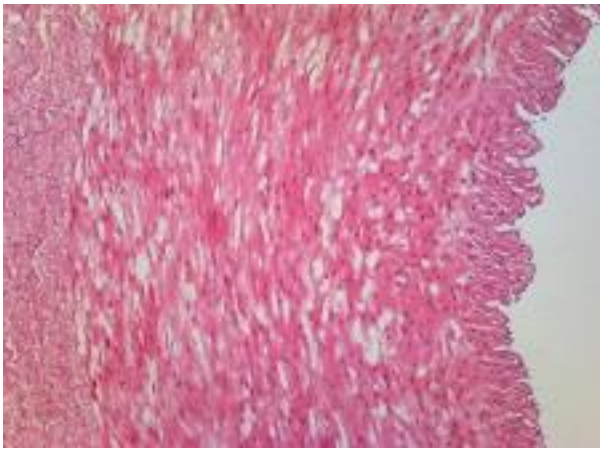

Medium Artery, cs., human, HE.

No. 5 An-He Road Sect. 2, 11 Fl-1, Taipei, Taiwan http://www.ginkgomed.com.tw
Tel: +886-2-27041032 Fax: +886-2-27040645 E-mail：info@ginkgomed.com.tw

H060102

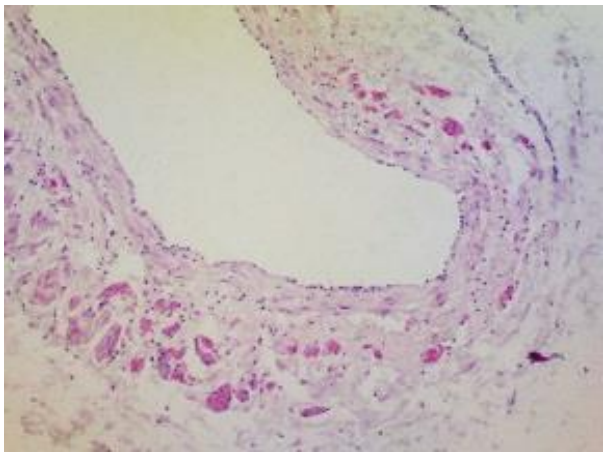

Medium Vein, cs., human, HE.

H060110

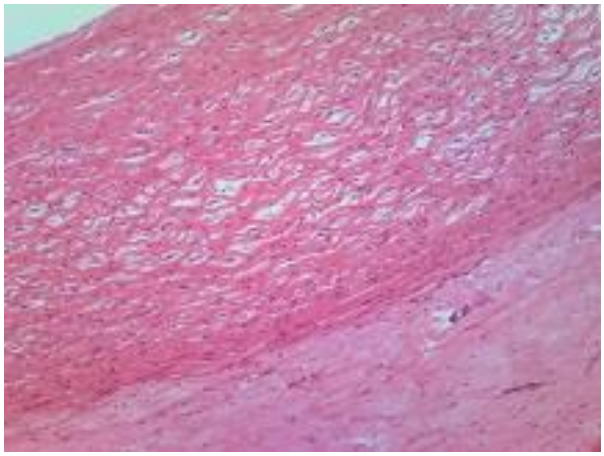

Large Artery, cs. of large artery, human, HE.

H060120

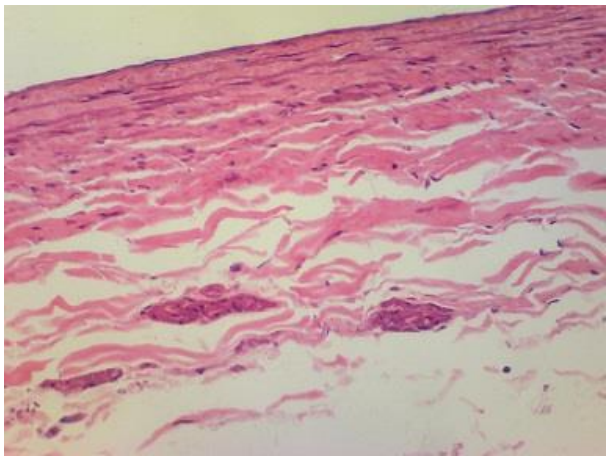

Large Vein, cs. of large vein, human, HE.

H060130

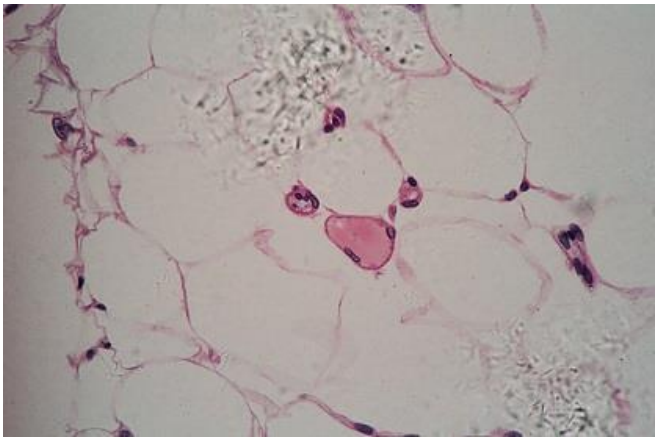

Capillaries, sec. of human mesentery, HE.

H060131

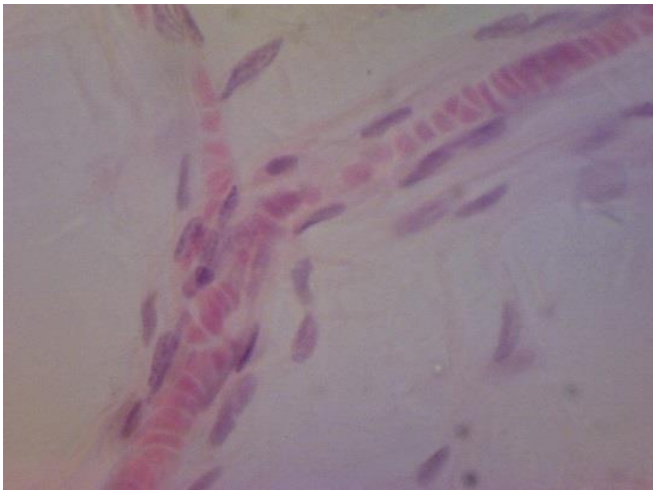

Capillary, wm., mammal, HE.

H060140

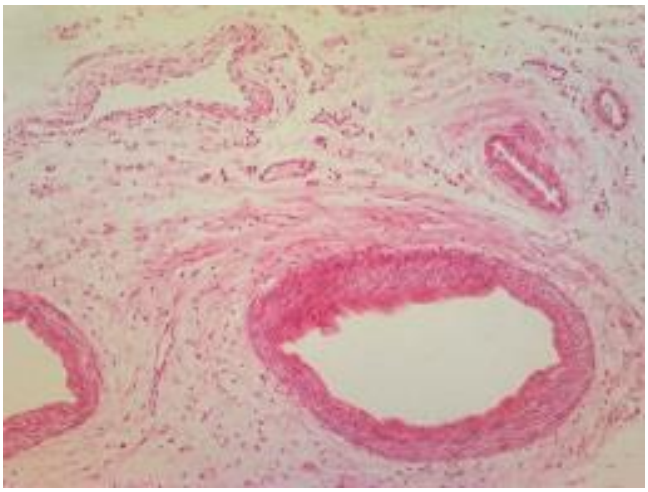

Small Artery and Vein, cs., human, HE.

No. 5 An-He Road Sect. 2, 11 Fl-1, Taipei, Taiwan http://www.ginkgomed.com.tw
Tel: +886-2-27041032 Fax: +886-2-27040645 E-mail：info@ginkgomed.com.tw

IMMUNE & HEMOPOIETIC SYSTEMS

H070010

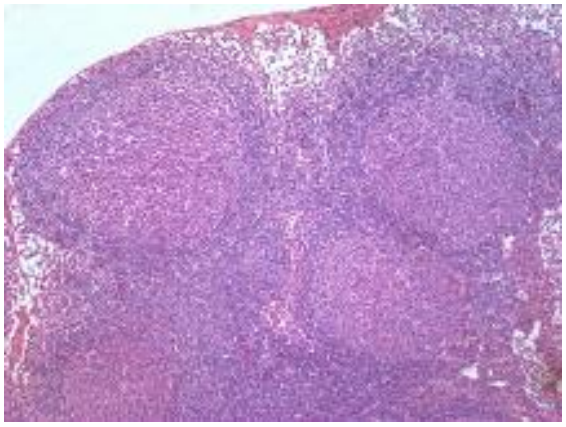

Lymph Node, sec. through hilum, human, HE.

H070011

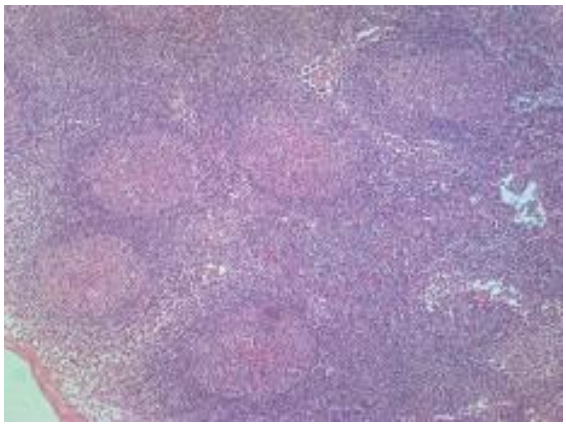

Lymph Node, sec. through hilum, mammal, HE.

H070012

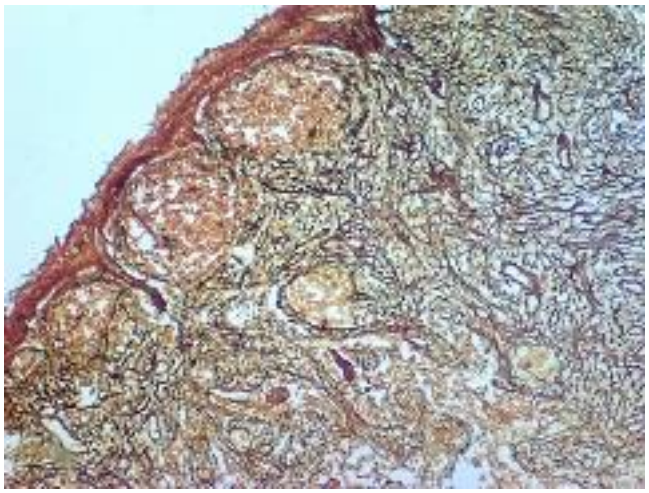

Lymph Node, sec., human, SI.

H070020

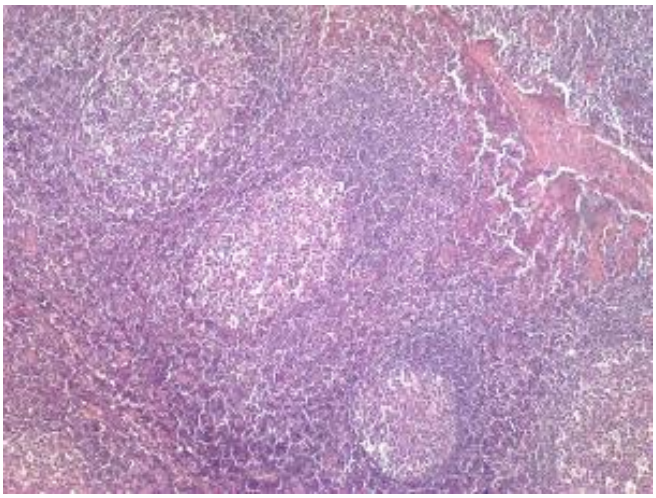

Palatine Tonsil, sec., human, HE.

H070030

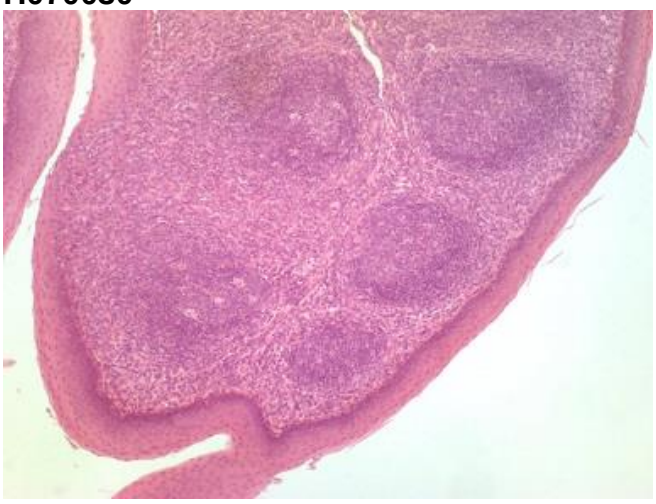

Pharyngeal Tonsil, sec., human, HE.

H070040

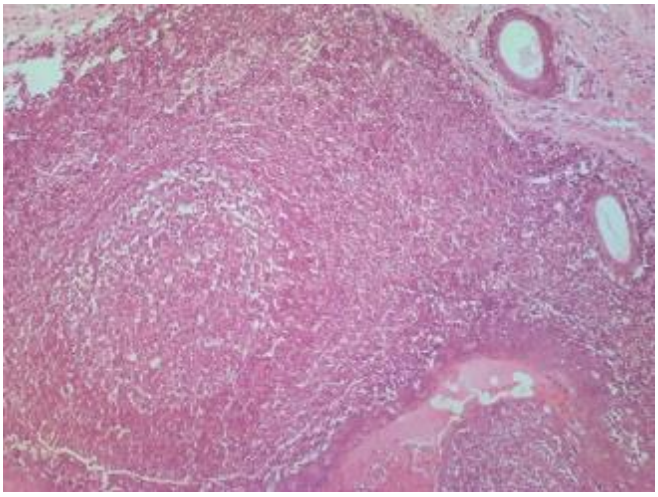

Lingual Tonsil, sec., human, HE.

No. 5 An-He Road Sect. 2, 11 Fl-1, Taipei, Taiwan http://www.ginkgomed.com.tw
Tel: +886-2-27041032 Fax: +886-2-27040645 E-mail：info@ginkgomed.com.tw

H070050

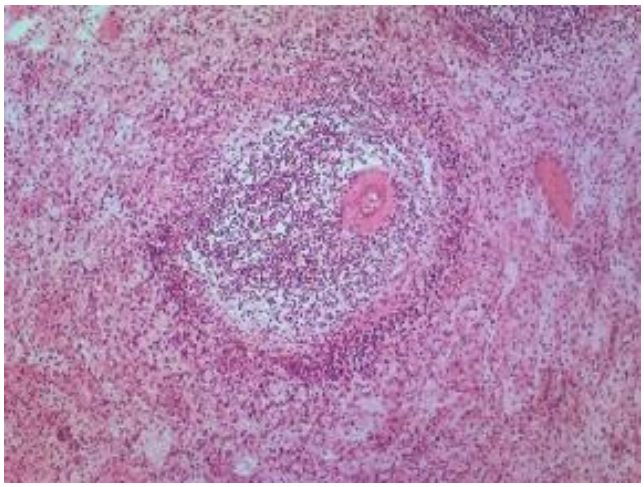

Spleen, sec., human, HE.

H070051

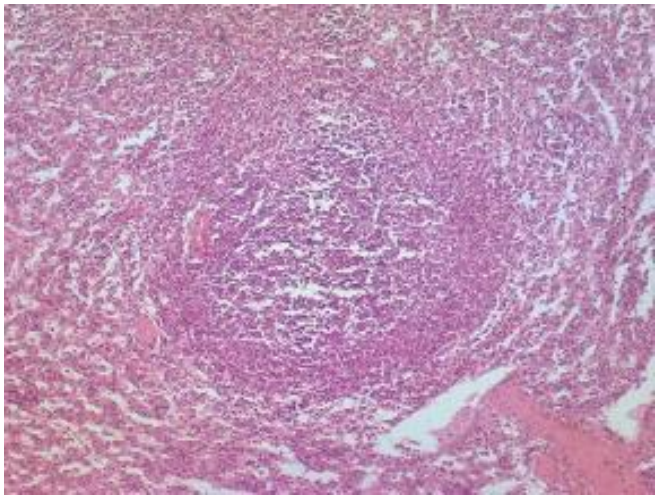

Spleen, sec., mammal, HE.

H070052

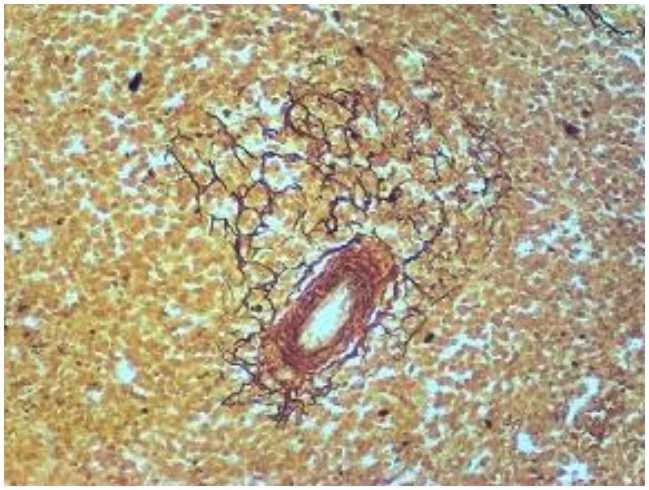

Spleen, sec., human, SI.

H070060

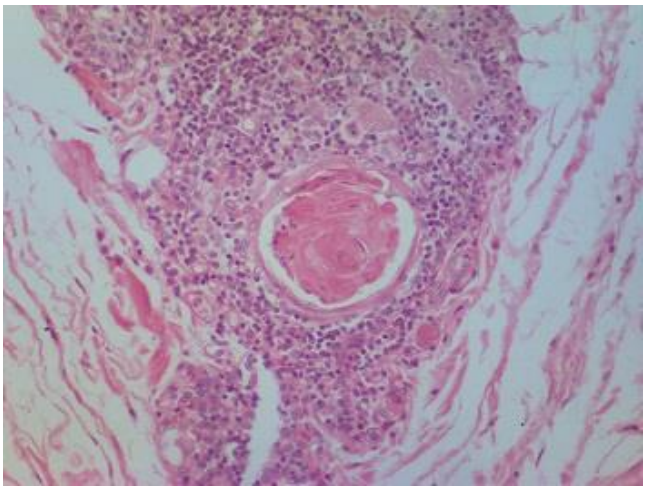

Adult Thymus, sec., human, HE.

H070070

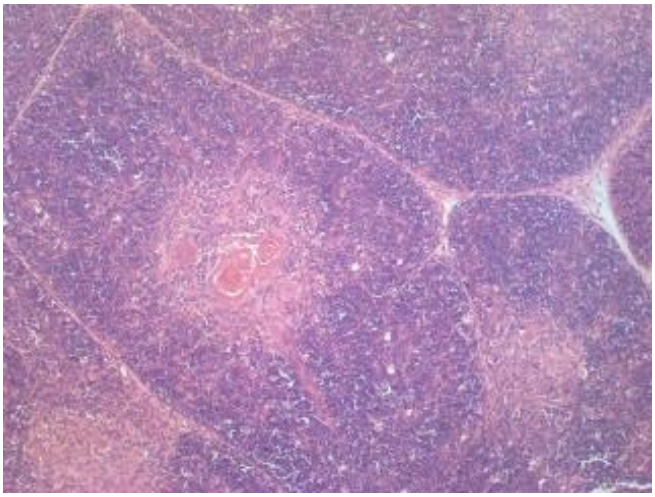

Infant Thymus, sec., human, HE.

H070080

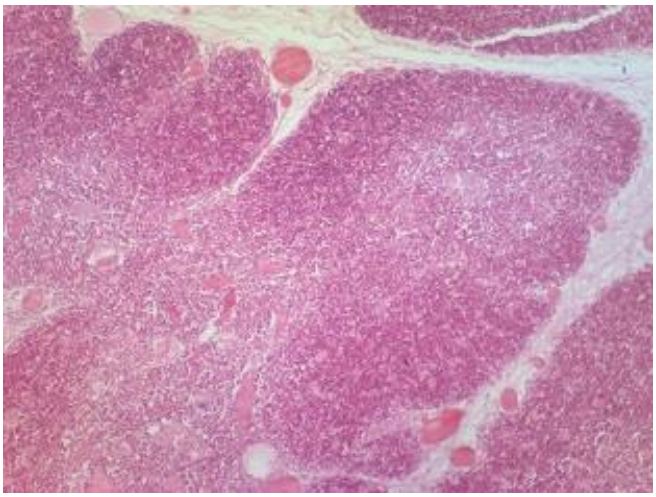

Thymus, sec., mammal, HE.

No. 5 An-He Road Sect. 2, 11 Fl-1, Taipei, Taiwan http://www.ginkgomed.com.tw
Tel: +886-2-27041032 Fax: +886-2-27040645 E-mail：info@ginkgomed.com.tw

H070090

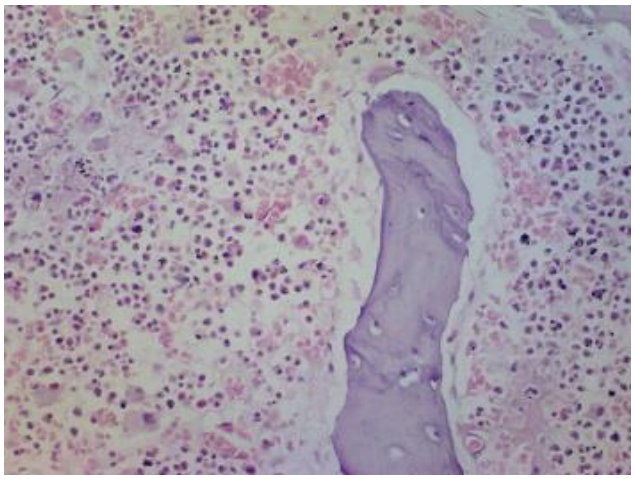

Bone Marrow, sec., human, HE.

H070091

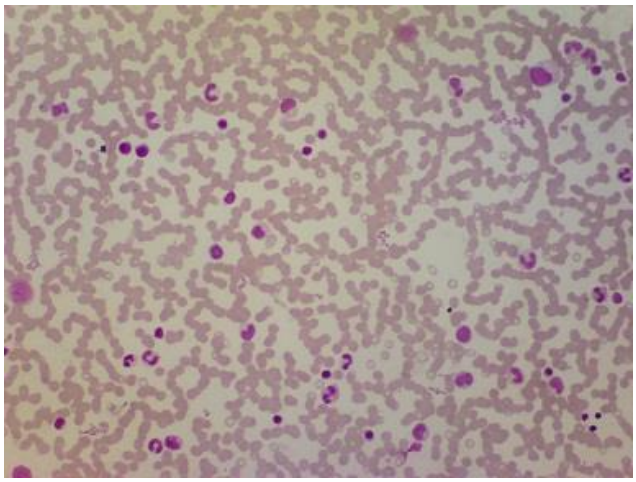

Bone Marrow, smear of normal human marrow, GS.

H070100

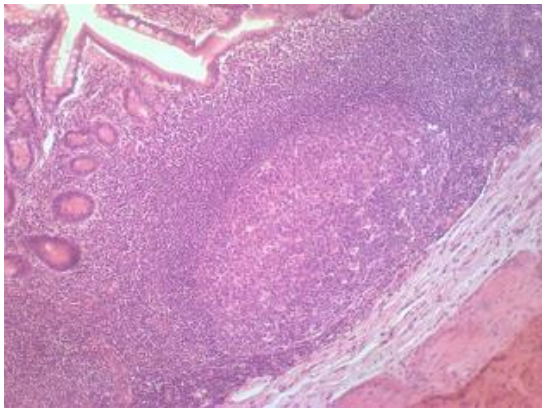

Peyer's Patch, cs. of ileum showing lymphatic aggregates, human, HE.

INTEGUMENTARY SYSTEM

H080010

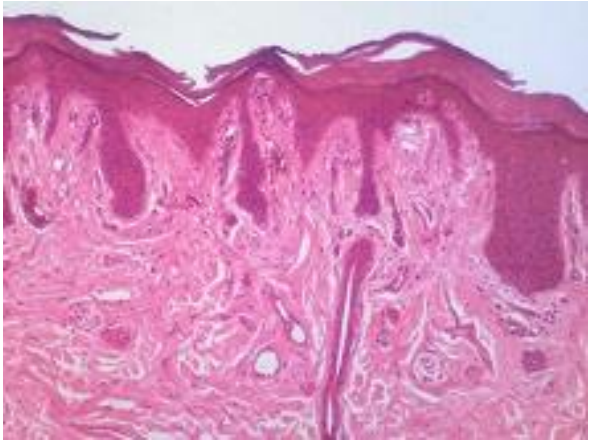

Thick Skin, sec. of sole, human, HE.

H080011

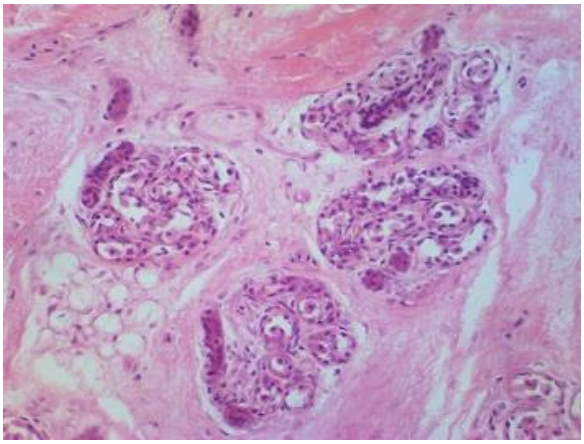

Sweat Gland, sec. of palm skin, human, HE.

H080020

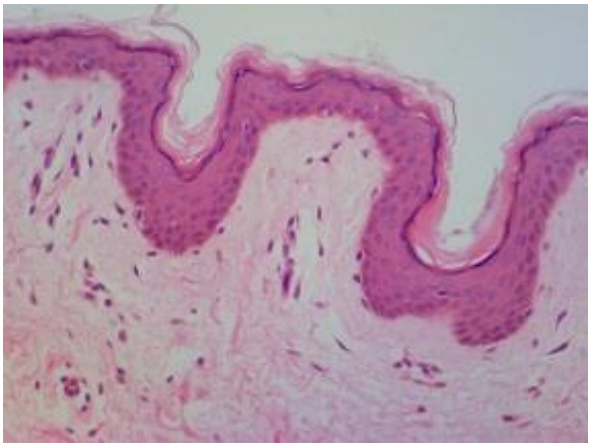

Thin Skin, sec. of facial skin, human, HE.

No. 5 An-He Road Sect. 2, 11 Fl-1, Taipei, Taiwan http://www.ginkgomed.com.tw
Tel: +886-2-27041032 Fax: +886-2-27040645 E-mail：info@ginkgomed.com.tw

H080030

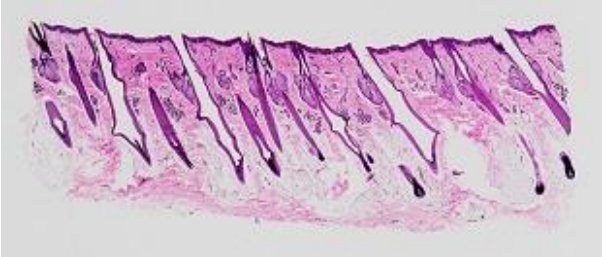

Scalp, showing hair follicles, sebaceous and sweat glands, human, HE.

H080040

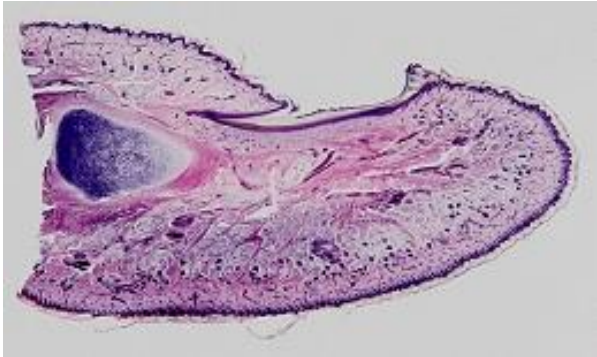

Finger Nail, ls. of infant finger showing nail development, human, HE.

H080050

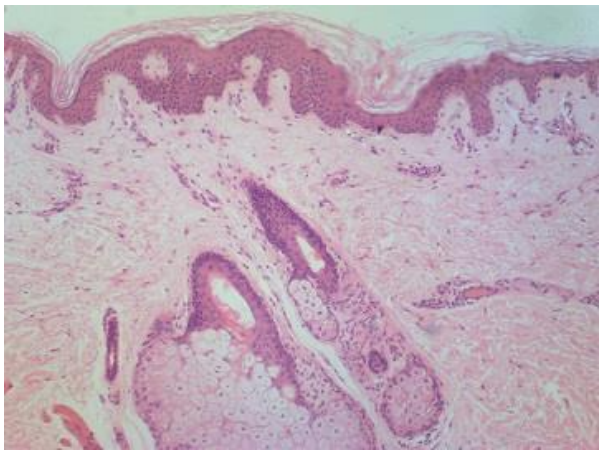

Hairy Skin, section of body skin, human, HE.

H080060

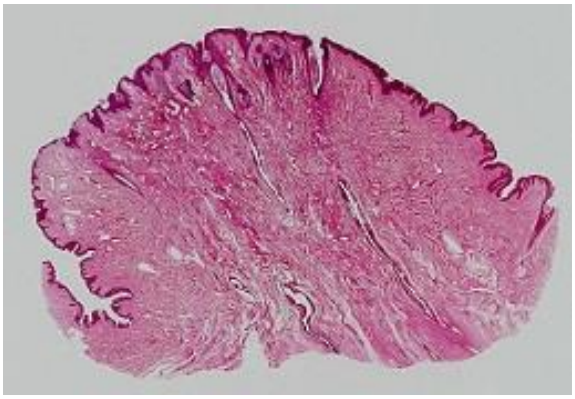

Nipple, sec., human, HE.

DIGESTIVE SYSTEM

H090010

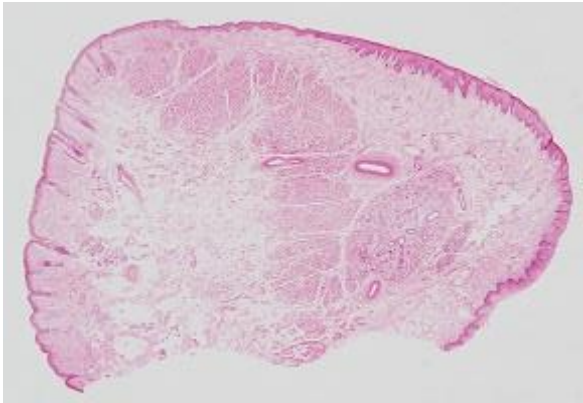

Lip, cs., showing junction of keratinized and non-keratinized epithelium, human, HE.

H090020

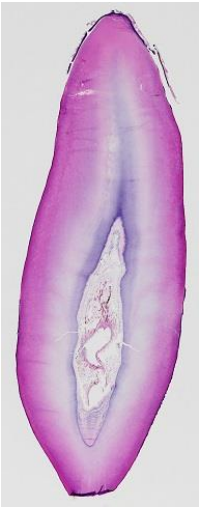

Decalcified Tooth, ls., human, HE.

No. 5 An-He Road Sect. 2, 11 Fl-1, Taipei, Taiwan http://www.ginkgomed.com.tw
Tel: +886-2-27041032 Fax: +886-2-27040645 E-mail：info@ginkgomed.com.tw

H090021

Decalcified Tooth, cs., human, HE.

H090022

Decalcified Tooth, ls., human, HE.

H090023

Ground Tooth, cs., ground preparation, human, HE.

H090030

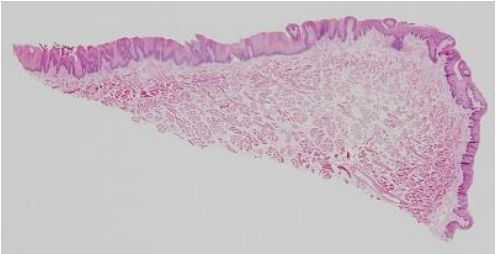

Tongue, sec. showing general structure, human, HE.

H090040

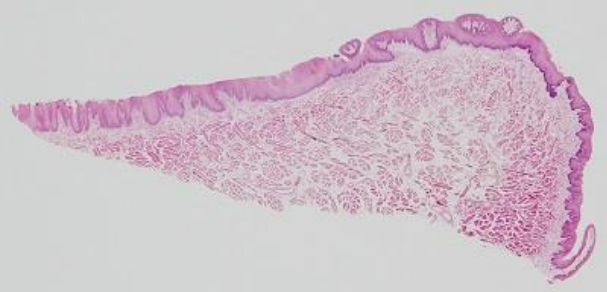

Tongue, sec. showing general structure, mammal, HE.

H090050

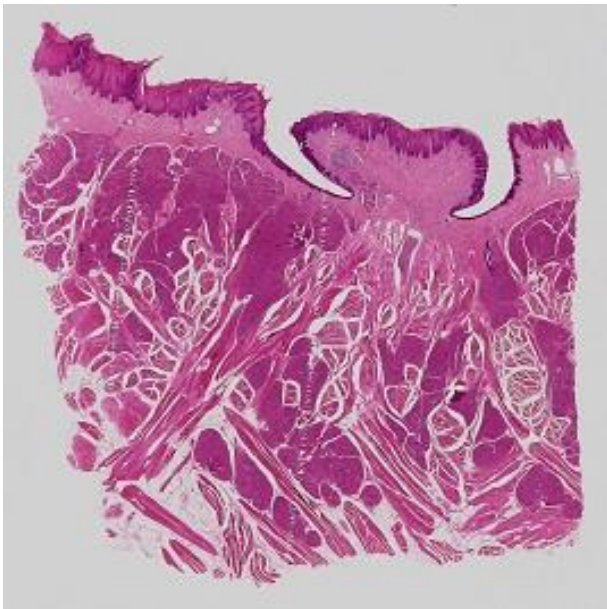

Circumvallate Papillae, sec. showing circumvallate papillae, human, HE.

H090051

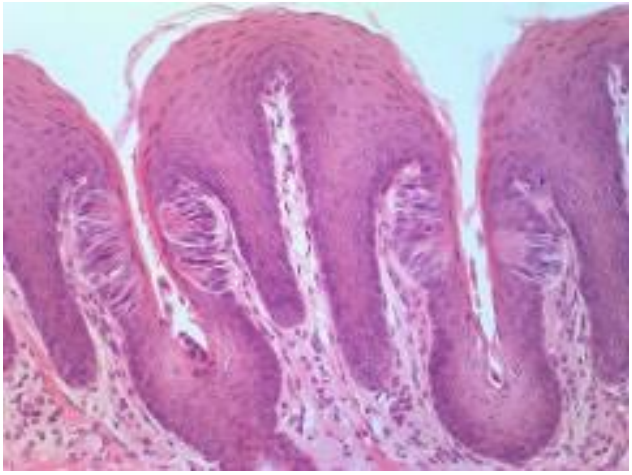

Taste Buds, sec. of tongue, human, HE.

No. 5 An-He Road Sect. 2, 11 Fl-1, Taipei, Taiwan http://www.ginkgomed.com.tw
Tel: +886-2-27041032 Fax: +886-2-27040645 E-mail：info@ginkgomed.com.tw

H090060

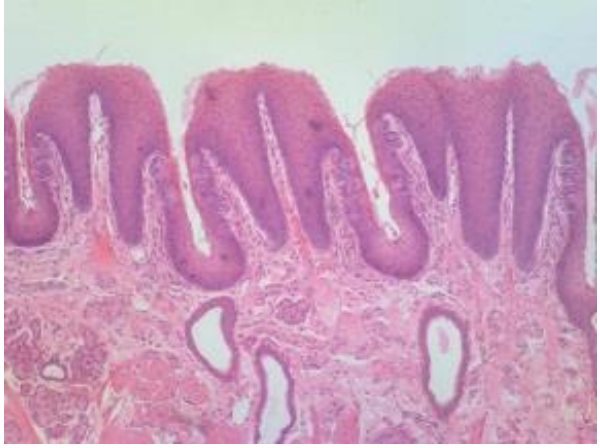

Foliate Papillae, sec. of tongue, human, HE.

H090061

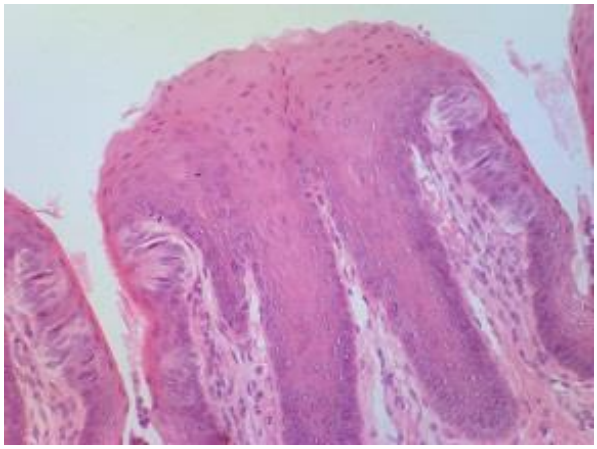

Foliate Papillae, sec. of tongue, mammal, HE.

H090070

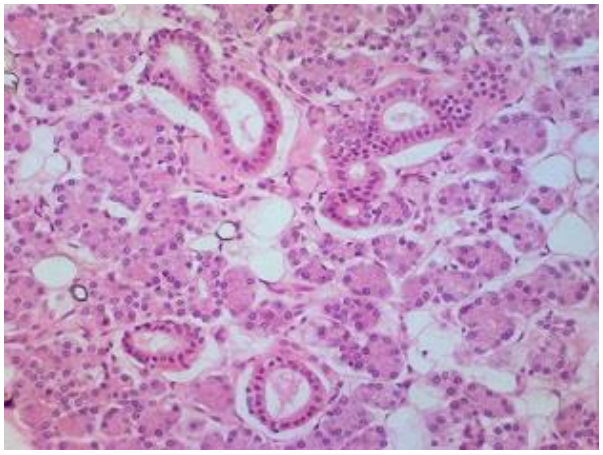

Parotid Gland, sec., human, HE.

H090080

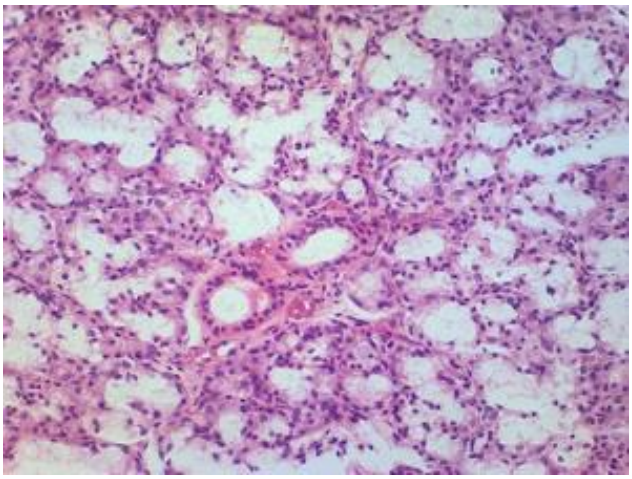

Submandibular Gland, sec., human, HE.

H090081

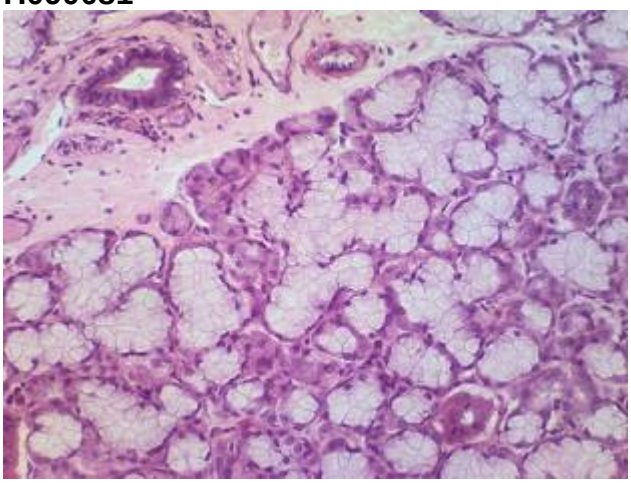

Submandibular Gland, sec., mammal, HE.

H090090

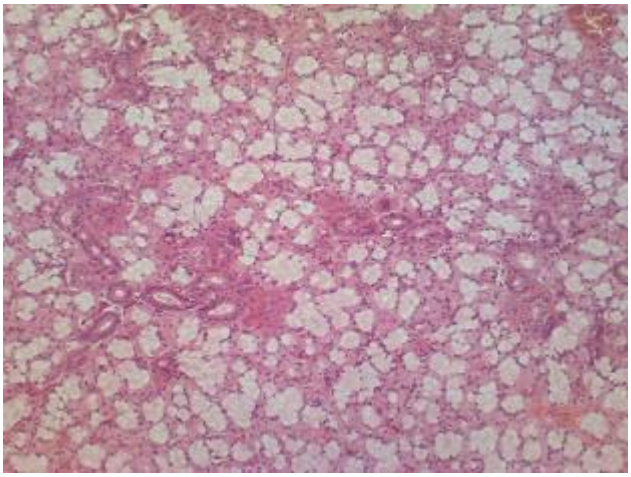

Sublingual Gland, sec., human, HE.

No. 5 An-He Road Sect. 2, 11 Fl-1, Taipei, Taiwan http://www.ginkgomed.com.tw
Tel: +886-2-27041032 Fax: +886-2-27040645 E-mail：info@ginkgomed.com.tw

H090091

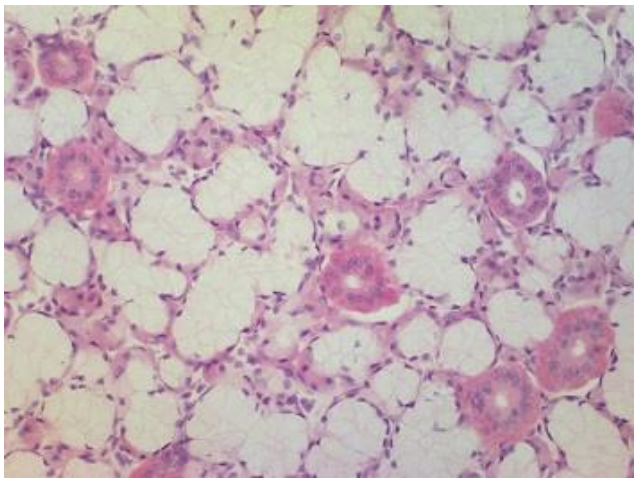

Sublingual Gland, sec., mammal, HE.

H090092

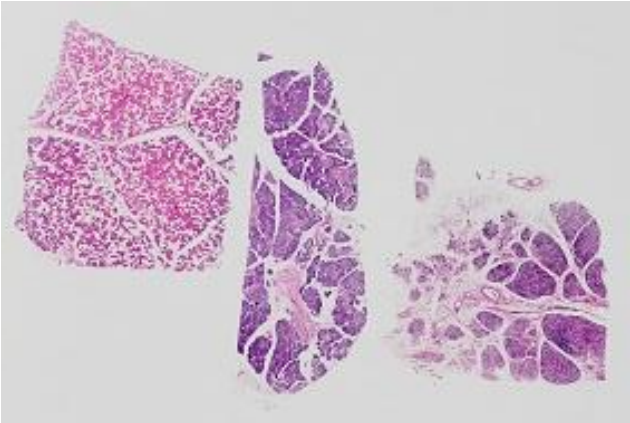

Salivary Glands Composite, sec., human, HE.

H090100

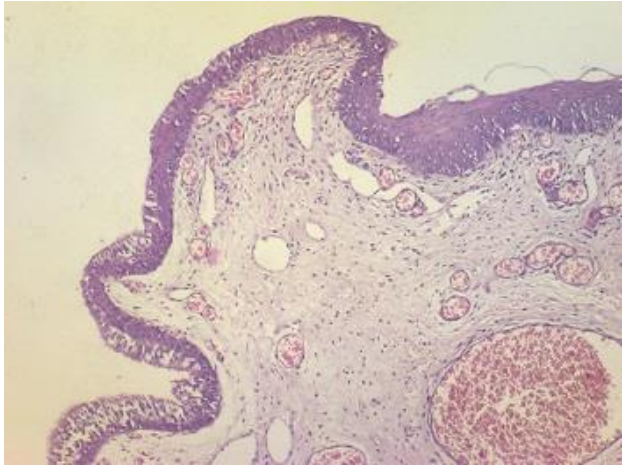

Soft Palate, ls. showing anterior and posterior surface, human, HE.

H090110

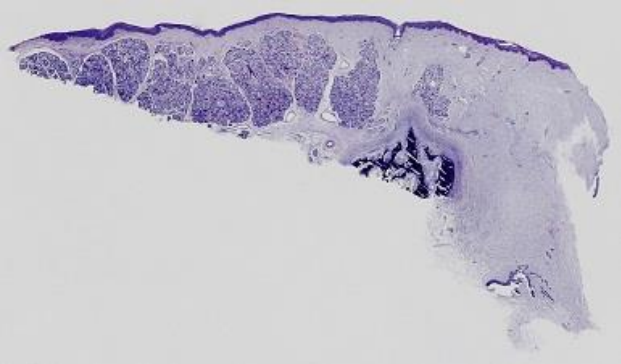

Hard Palate, frontal sec. through the top wall of oral cavity, human, HE.

H090111

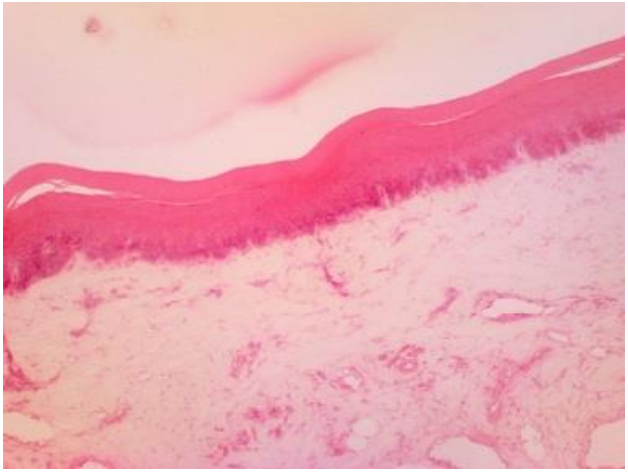

Hard Palate, frontal sec. through the top wall of oral cavity, mammal, HE.

H090120

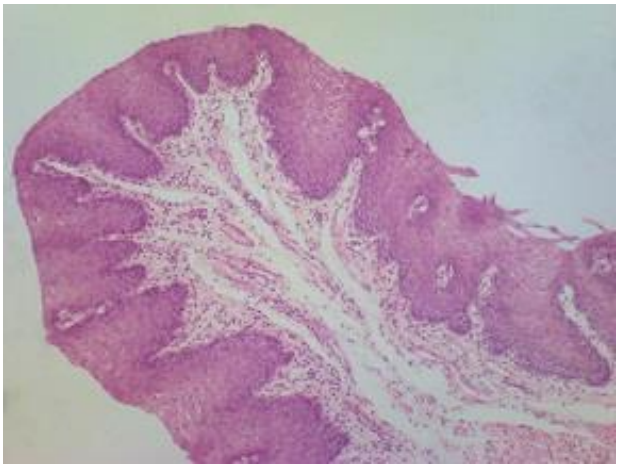

Upper Esophagus, cs. of upper 1/3 portions, human, HE.

No. 5 An-He Road Sect. 2, 11 Fl-1, Taipei, Taiwan http://www.ginkgomed.com.tw
Tel: +886-2-27041032 Fax: +886-2-27040645 E-mail：info@ginkgomed.com.tw

H090130

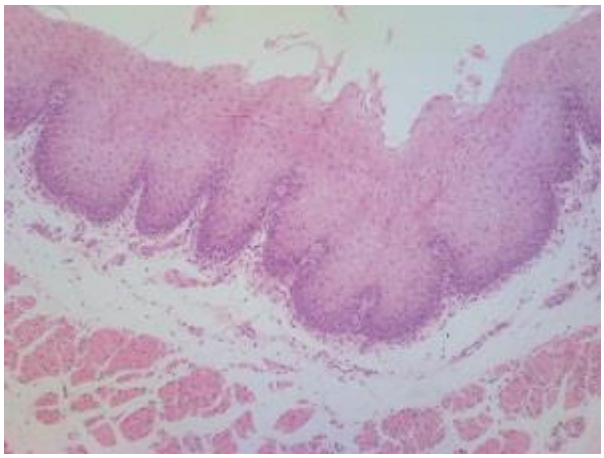

Mid-esophagus, cs. of middle 1/3 portions, human, HE.

H090140

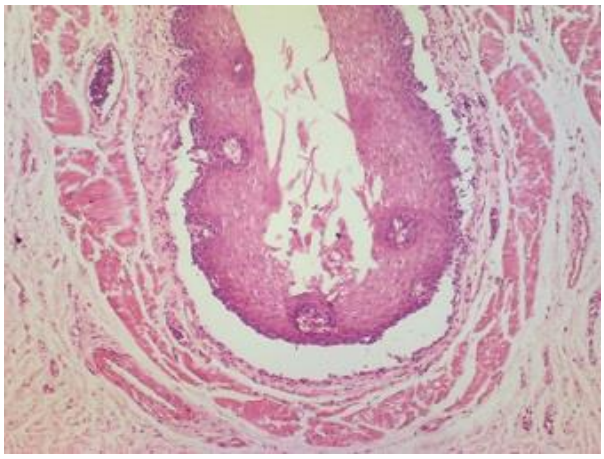

Lower Esophagus, cs. of lower 1/3 portions, human, HE.

H090141

Esophagus Composite, cs. of upper, middle and lower 1/3 portions, mammal, HE.

H090142

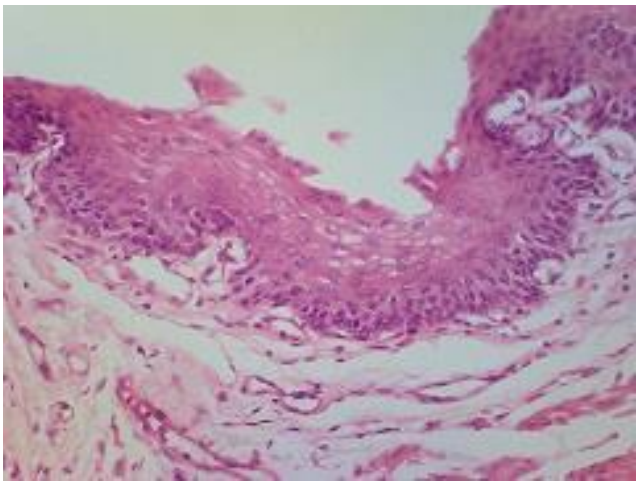

Esophagus Epithelium, cs., human, HE.

H090150

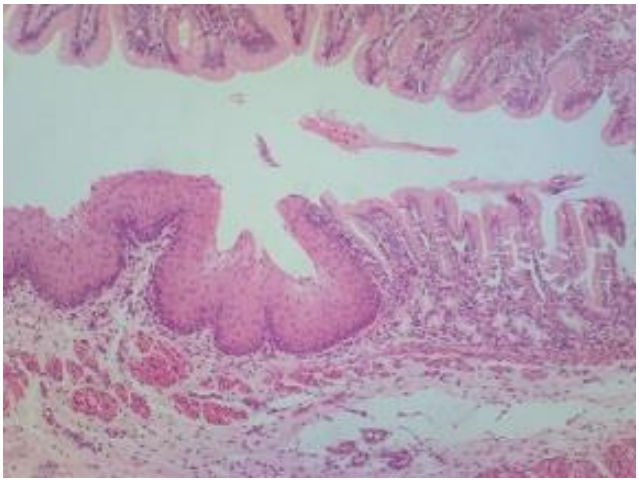

Esophagus–Stomach Junction, sec., human, HE.

H090151

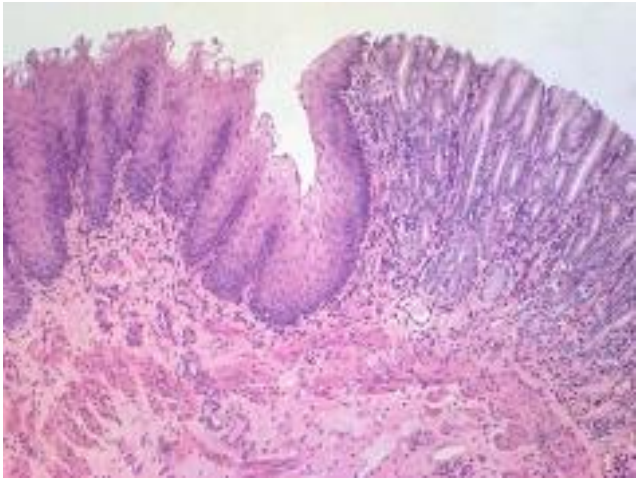

Esophagus–Stomach Junction, sec., mammal, HE.

No. 5 An-He Road Sect. 2, 11 Fl-1, Taipei, Taiwan http://www.ginkgomed.com.tw
Tel: +886-2-27041032 Fax: +886-2-27040645 E-mail：info@ginkgomed.com.tw

H090160

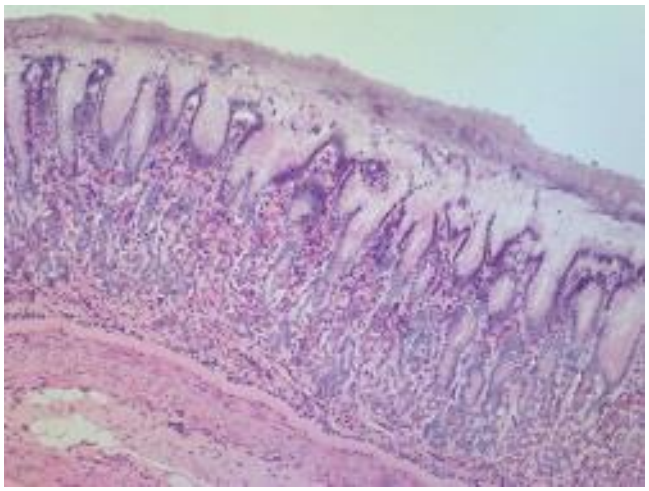

Cardiac Stomach, sec., human, HE.

H090161

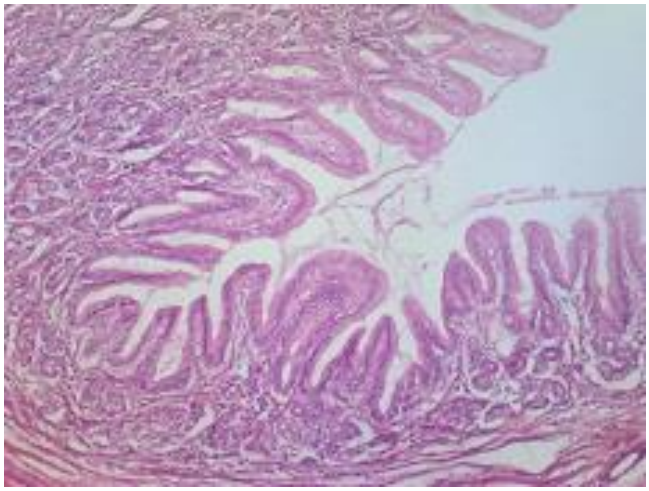

Cardiac Stomach, sec., mammal, HE.

H090170

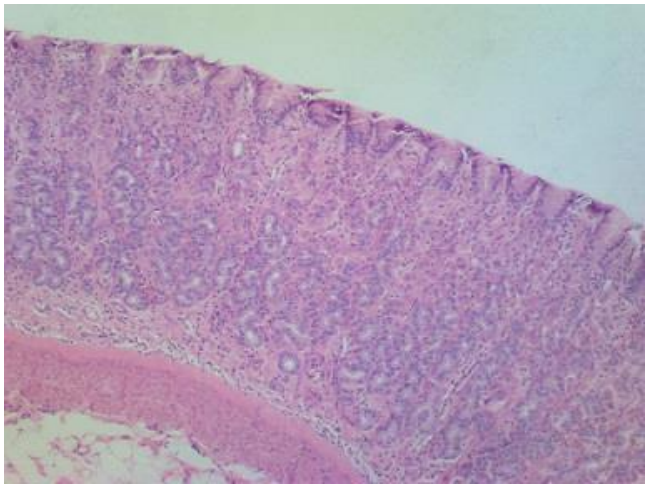

Fundic Stomach, sec., human, HE.

H090171

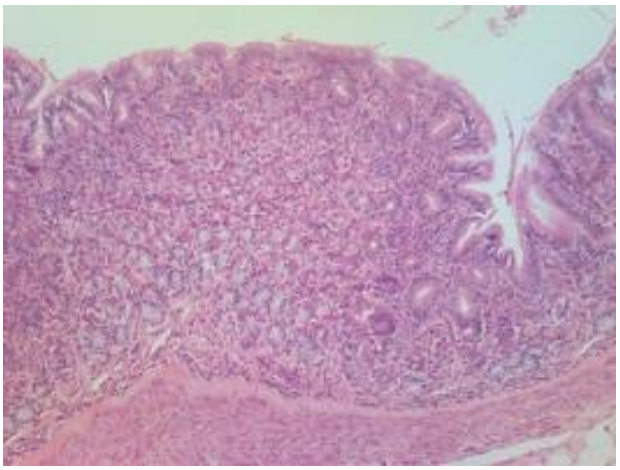

Fundic Stomach, sec., mammal, HE.

H090172

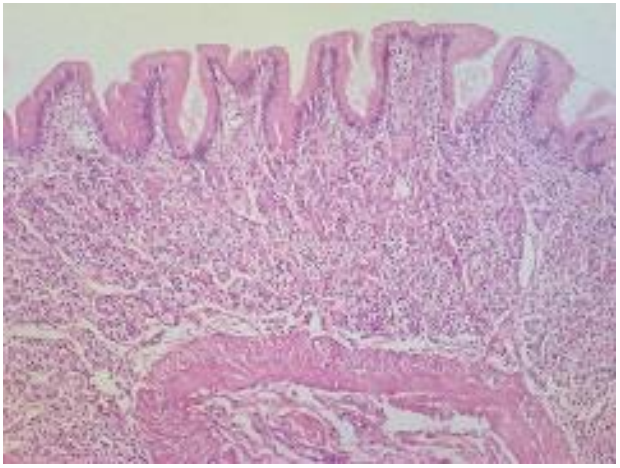

Body of Stomach, sec., human, HE.

H090180

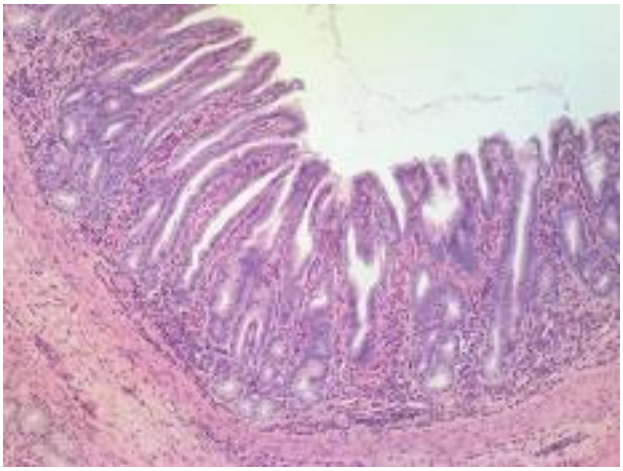

Pyloric Stomach, sec., human, HE.

No. 5 An-He Road Sect. 2, 11 Fl-1, Taipei, Taiwan http://www.ginkgomed.com.tw
Tel: +886-2-27041032 Fax: +886-2-27040645 E-mail：info@ginkgomed.com.tw

H090181

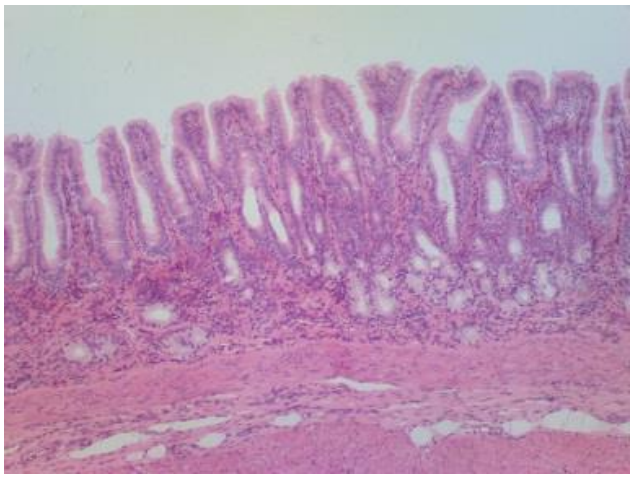

Pyloric Stomach, sec., mammal, HE.

H090190

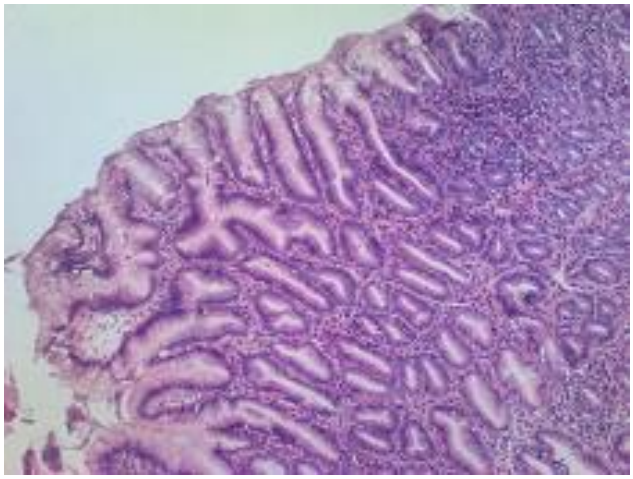

Stomach–Duodenal Junction, sec., human, HE.

H090191

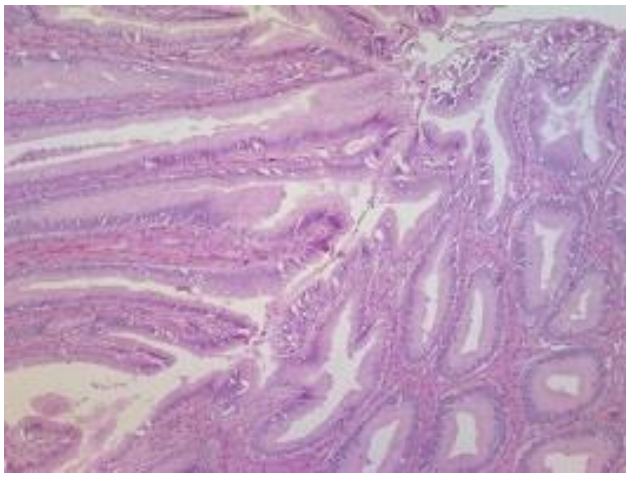

Stomach–Duodenal Junction, sec., mammal, HE.

H090200

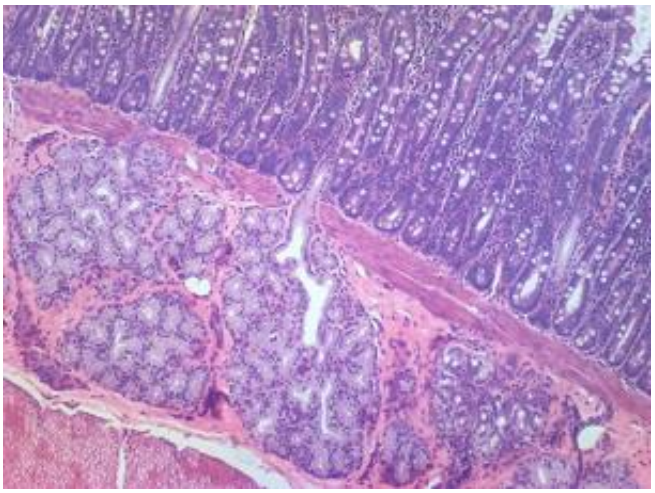

Duodenum, cs., human, HE.

H090201

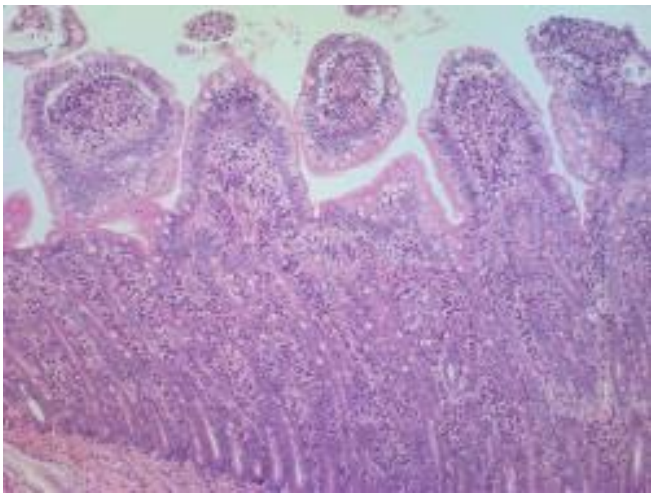

Duodenum, cs., mammal, HE.

H090210

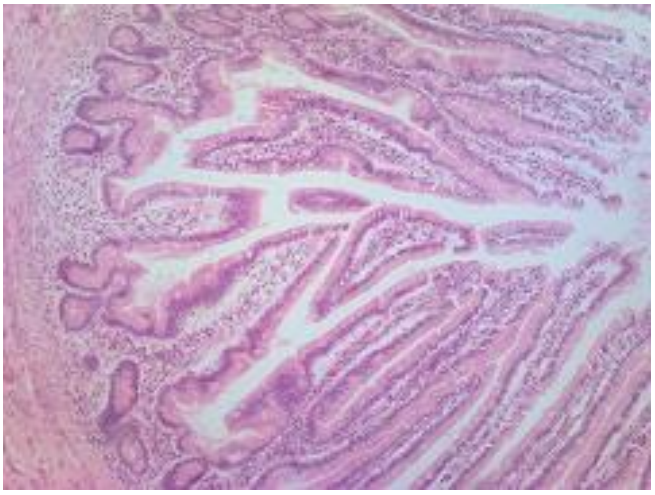

Jejunum, cs., human, HE.

No. 5 An-He Road Sect. 2, 11 Fl-1, Taipei, Taiwan http://www.ginkgomed.com.tw
Tel: +886-2-27041032 Fax: +886-2-27040645 E-mail：info@ginkgomed.com.tw

H090211

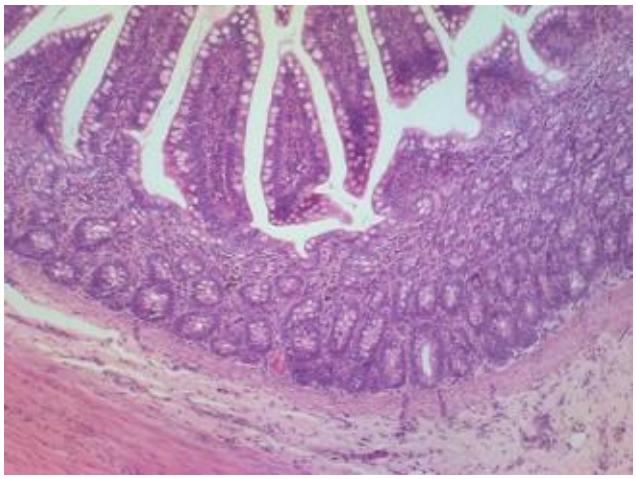

Jejunum, cs., mammal, HE.

H090220

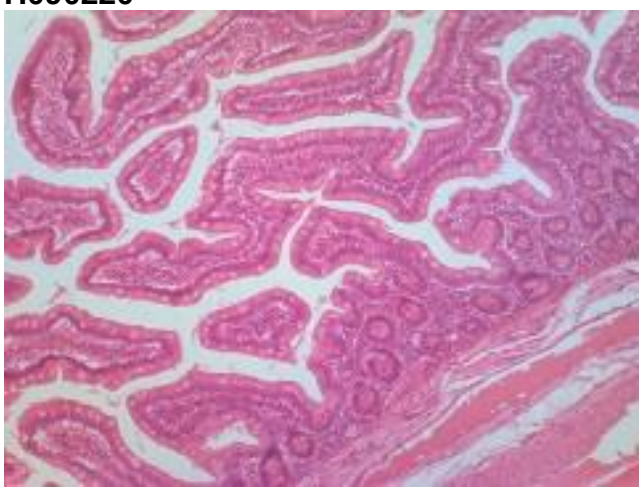

Ileum, cs., human, HE.

H090221

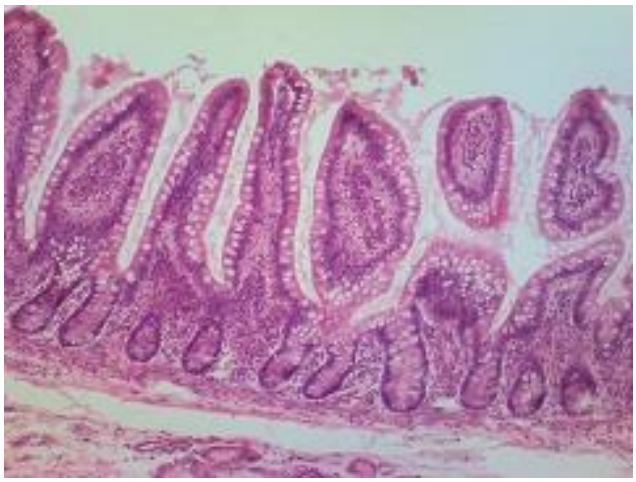

Ileum, cs., mammal, HE.

H090230

Small Intestine Composite, cs. of three intestine portions, human, HE.

H090231

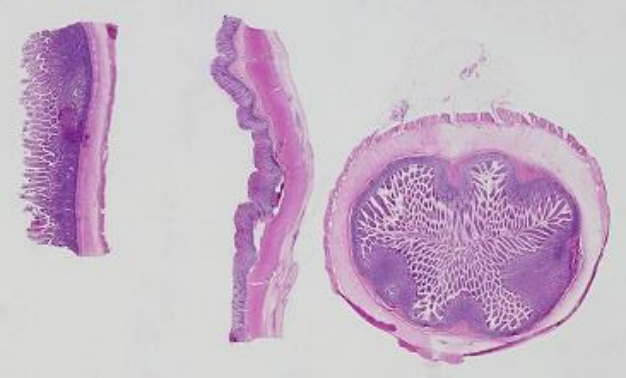

Small Intestine Composite, cs. of three intestine portions, mammal, HE.

H090240

Appendix, sec., human, HE.

No. 5 An-He Road Sect. 2, 11 Fl-1, Taipei, Taiwan http://www.ginkgomed.com.tw
Tel: +886-2-27041032 Fax: +886-2-27040645 E-mail：info@ginkgomed.com.tw

H090241

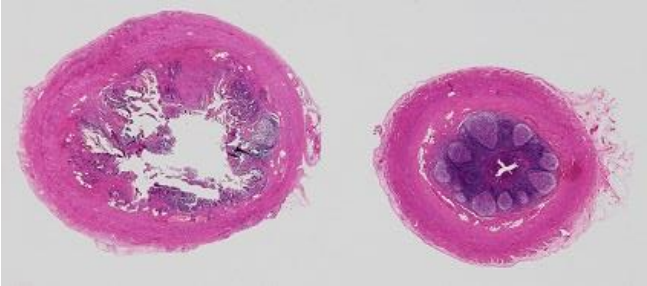

Appendicitis, normal and appendicitis sec., human, HE.

H090242

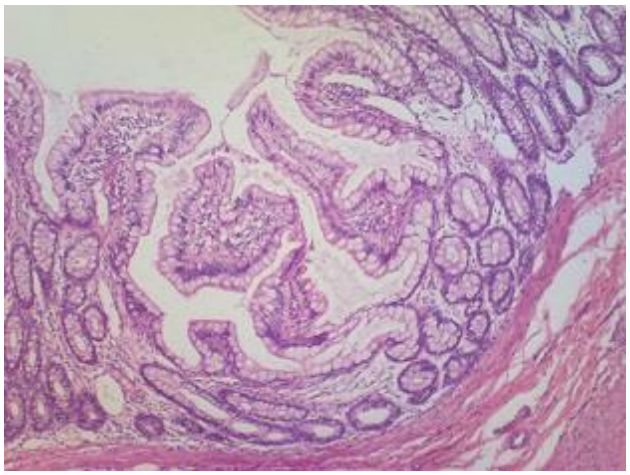

Ileo-cecal junction, ls., human, HE.

H090250

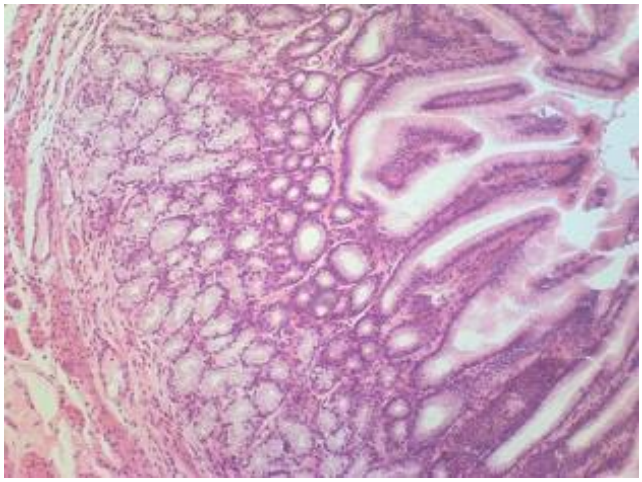

Caecum, cs., human, HE.

H090260

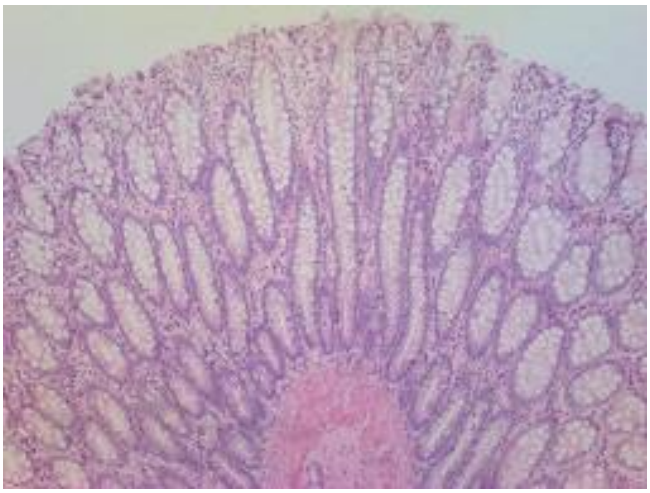

Colon, cs., human, HE.

H090261

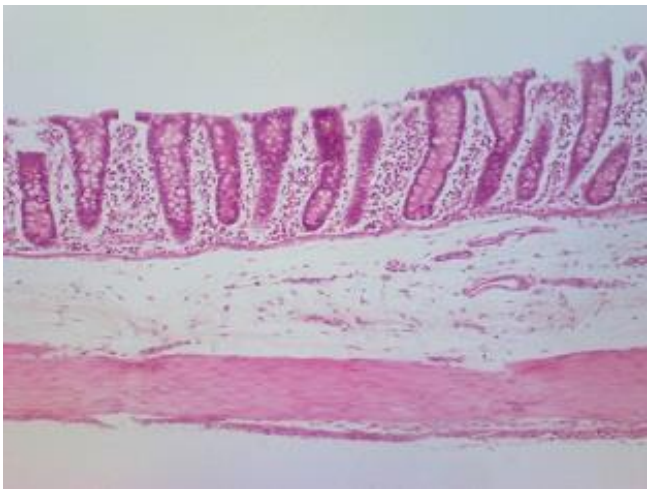

Colon, cs., mammal, HE.

H090270

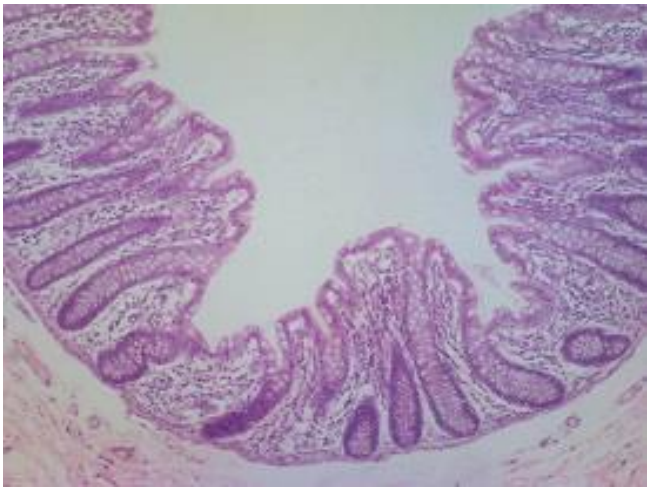

Rectum, cs., human, HE.

No. 5 An-He Road Sect. 2, 11 Fl-1, Taipei, Taiwan http://www.ginkgomed.com.tw
Tel: +886-2-27041032 Fax: +886-2-27040645 E-mail：info@ginkgomed.com.tw

H090271

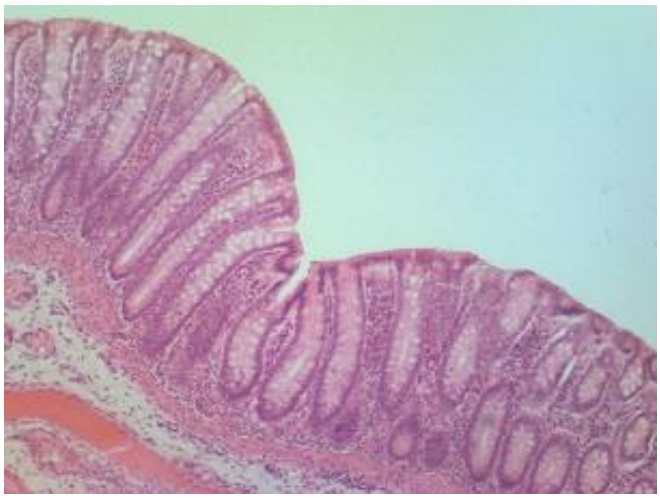

Rectum, cs., mammal, HE.

H090280

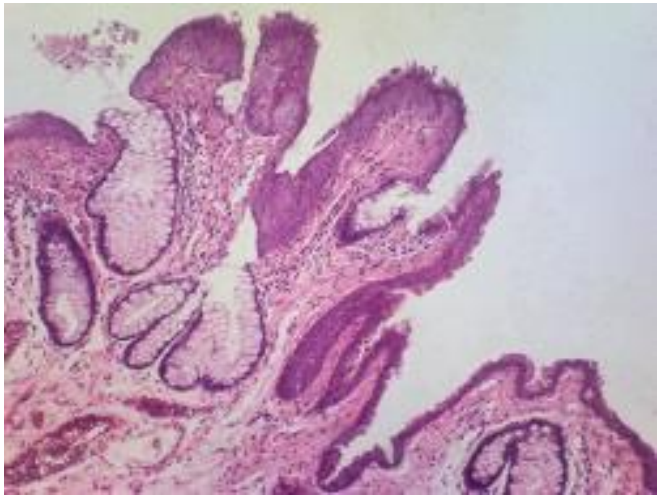

Anorectal Junction, ls., human, HE.

H090281

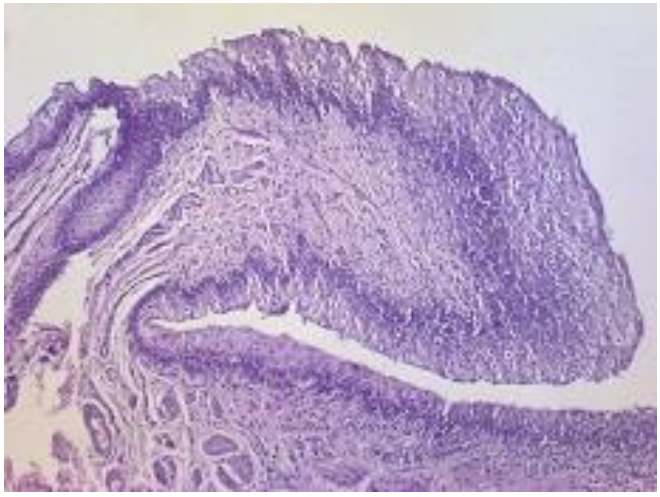

Anorectal Junction, ls., mammal, HE.

H090290

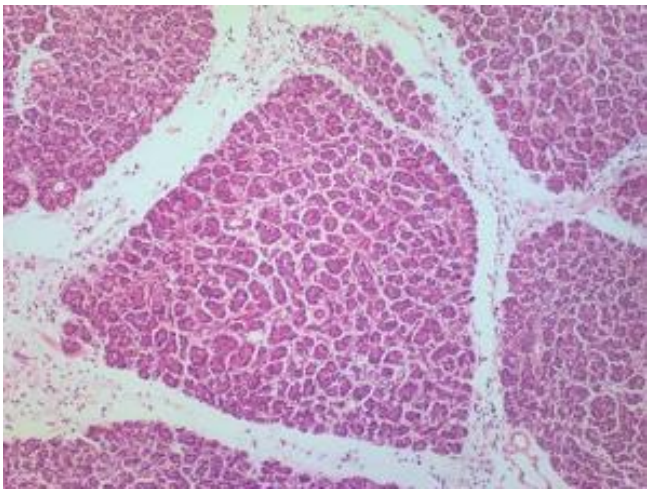

Pancreas, sec., human, HE.

H090291

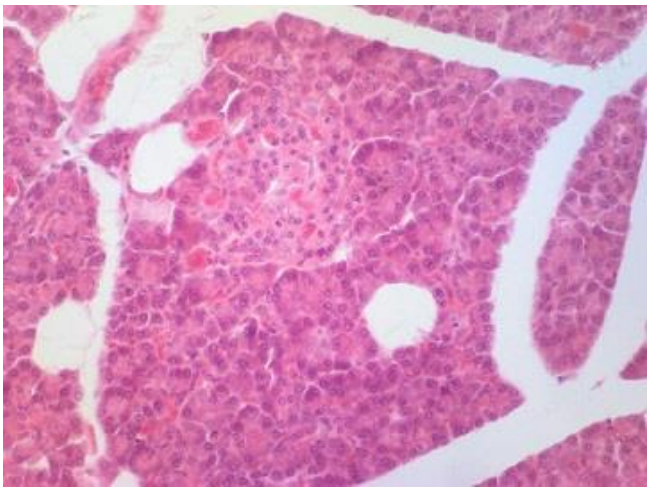

Pancreas, sec., mammal, HE.

H090300

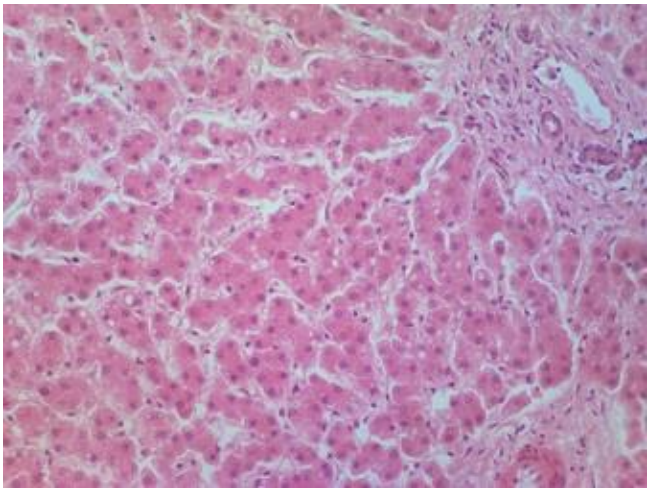

Liver, sec., human, HE.

No. 5 An-He Road Sect. 2, 11 Fl-1, Taipei, Taiwan http://www.ginkgomed.com.tw
Tel: +886-2-27041032 Fax: +886-2-27040645 E-mail：info@ginkgomed.com.tw

H090301

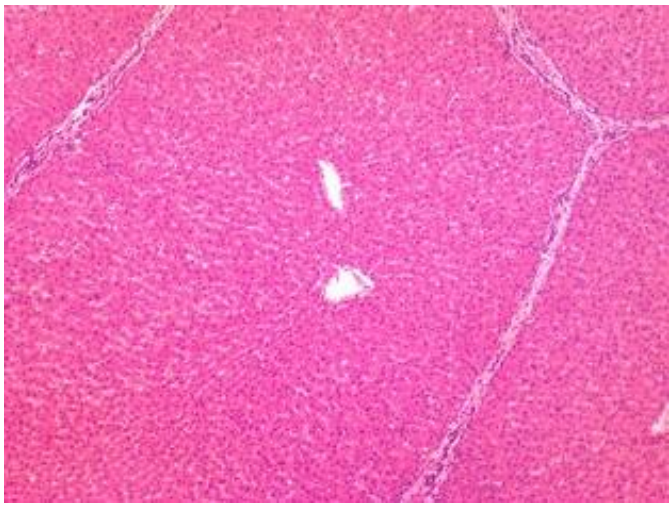

Liver, sec., pig, HE.

H090310

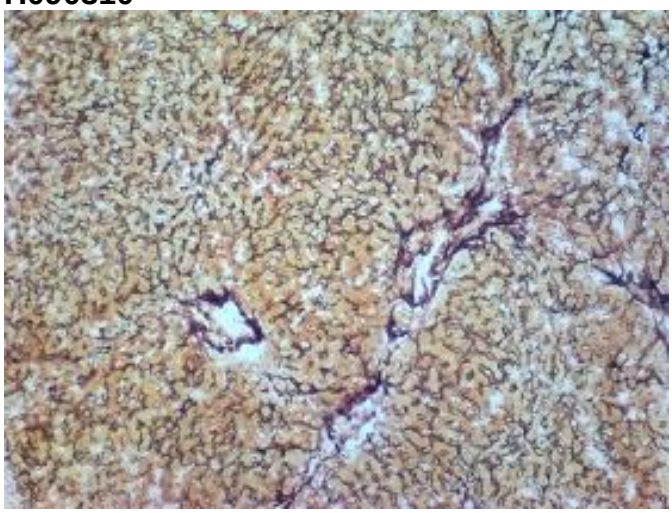

Liver, sec., human, SI.

H090311

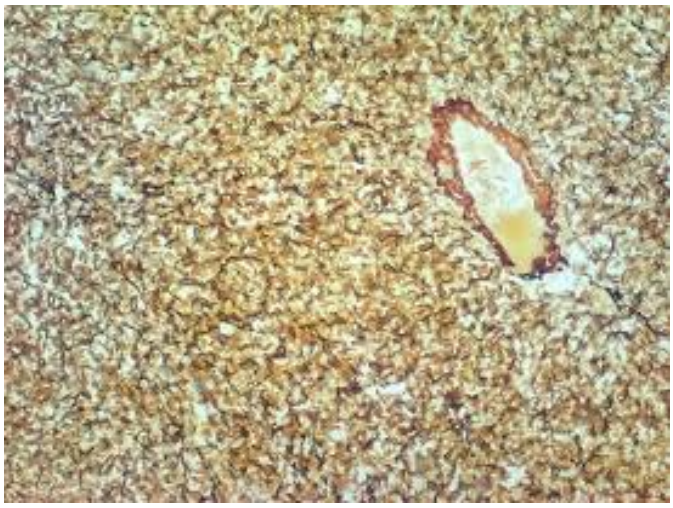

Liver, sec., mammal, SI.

H090320

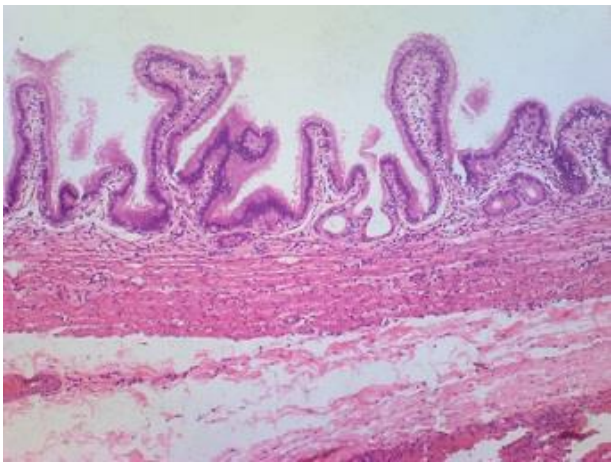

Gall Bladder, sec., human, HE.

H090321

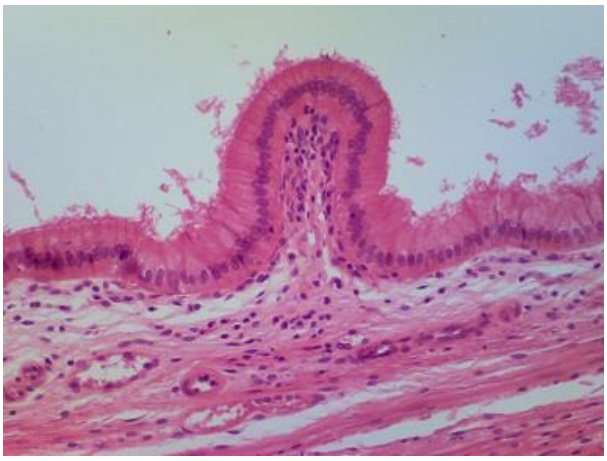

Gall Bladder, sec., mammal, HE.

RESPIRATORY SYSTEM

H100010

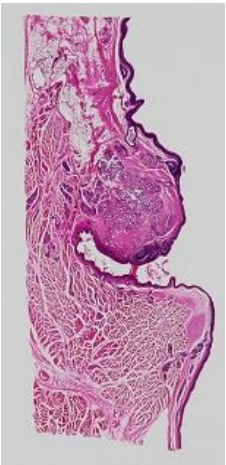

Larynx, ls. through vocal fold, monkey, HE.

No. 5 An-He Road Sect. 2, 11 Fl-1, Taipei, Taiwan http://www.ginkgomed.com.tw
Tel: +886-2-27041032 Fax: +886-2-27040645 E-mail：info@ginkgomed.com.tw

H100011

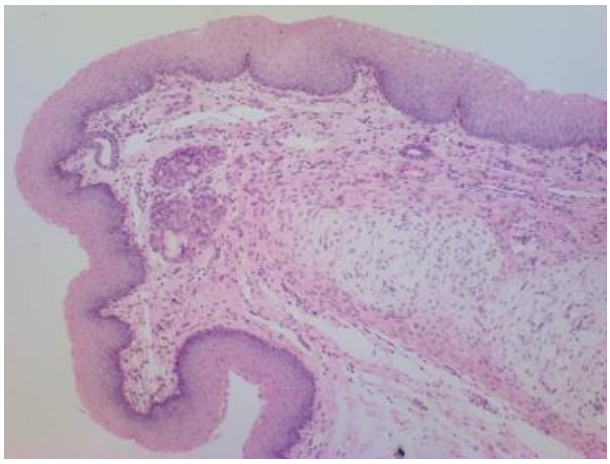

Epiglottis, ls., human, HE.

H100020

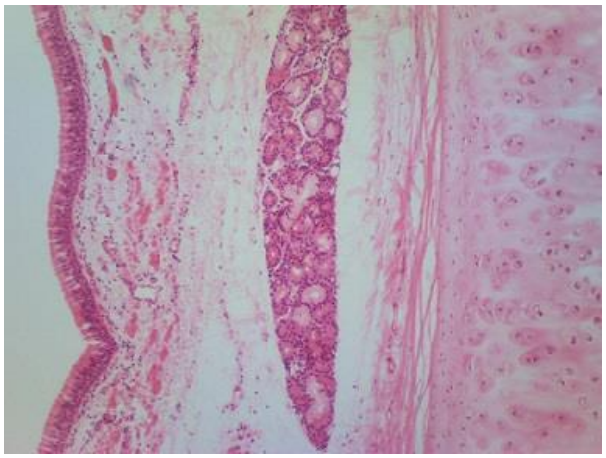

Trachea, cs., human, HE.

H100030

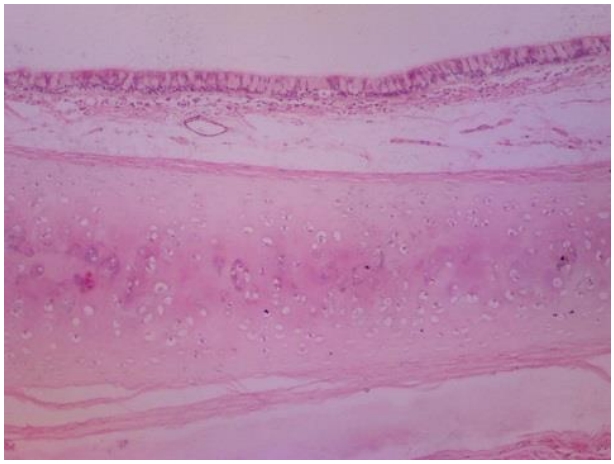

Bronchus, cs., human, HE.

H100040

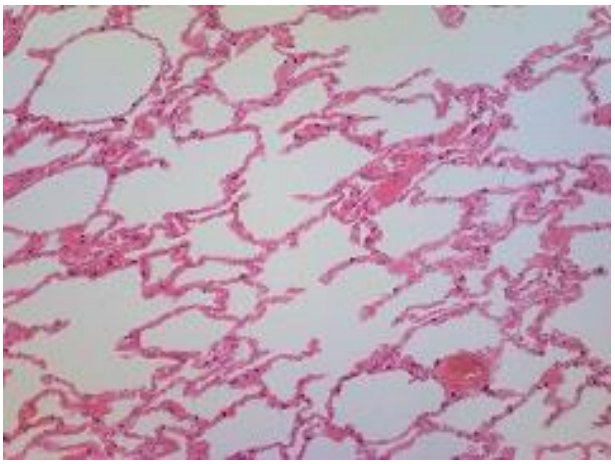

Lung, sec., human, HE.

H100041

Elastic Fibers of Lung, sec., human, special stain.

H100043

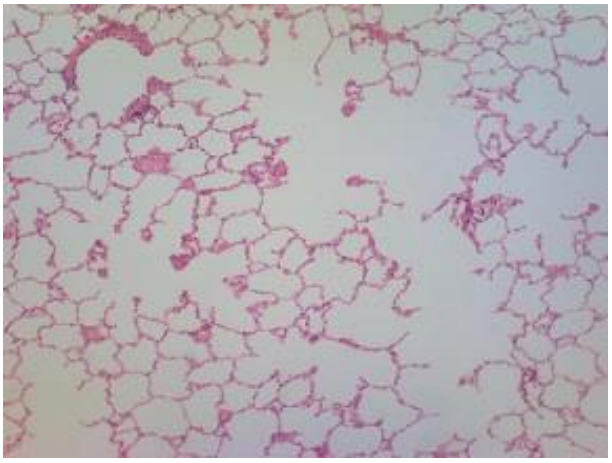

Lung, section of dilated mammalian lung, HE.

No. 5 An-He Road Sect. 2, 11 Fl-1, Taipei, Taiwan http://www.ginkgomed.com.tw
Tel: +886-2-27041032 Fax: +886-2-27040645 E-mail：info@ginkgomed.com.tw

URROGENITAL SYSTEM

H110010

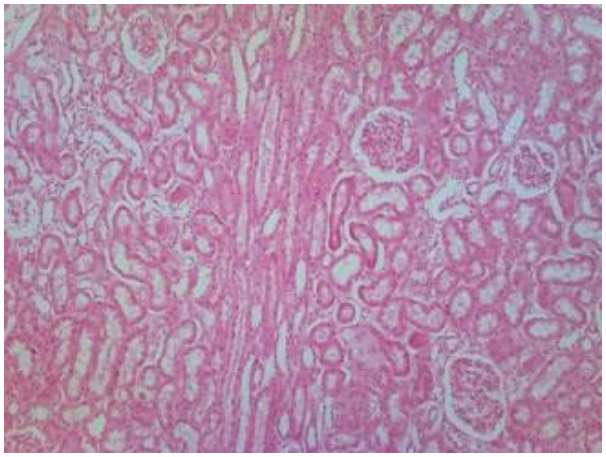

Kidney, sec. showing cortex and medulla, human, HE.

H110011

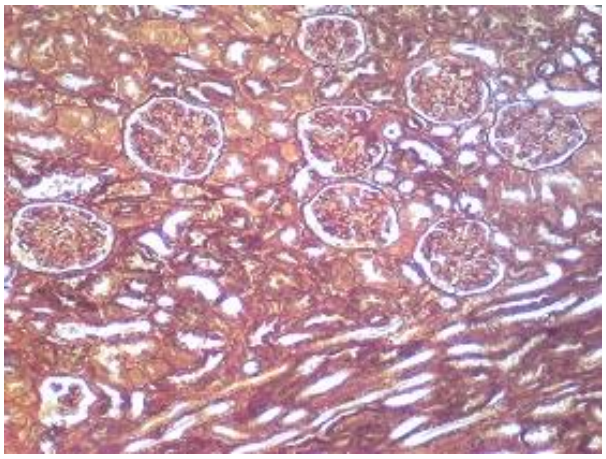

Kidney, sec., human, SI.

H110020

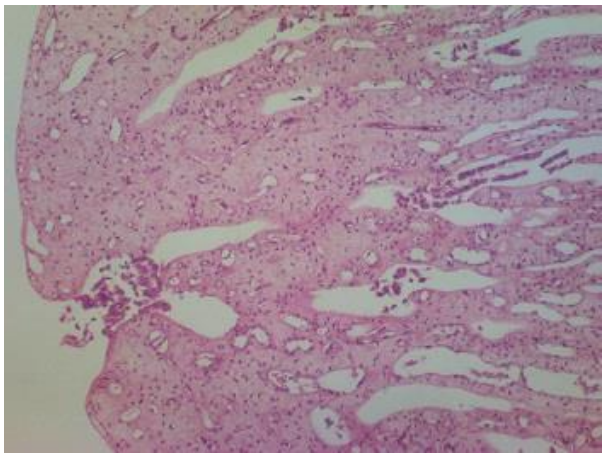

Kidney, sec. through papillae and calyx, human, HE.

H110021

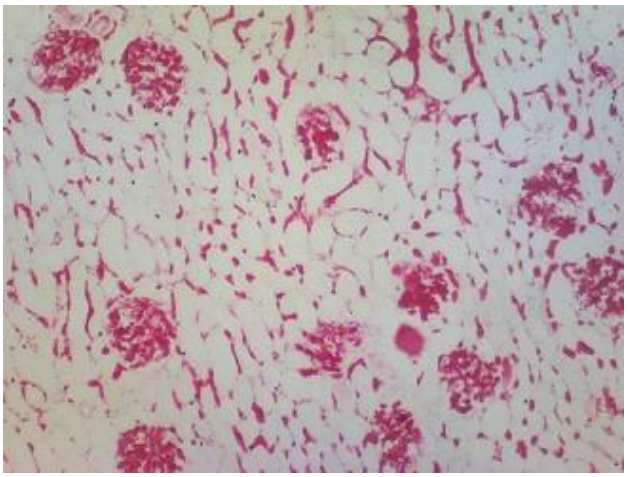

Dye-injected Kidney, sec., mammal.

H110022

Mammal Kidney, median ls., HE.

H110030

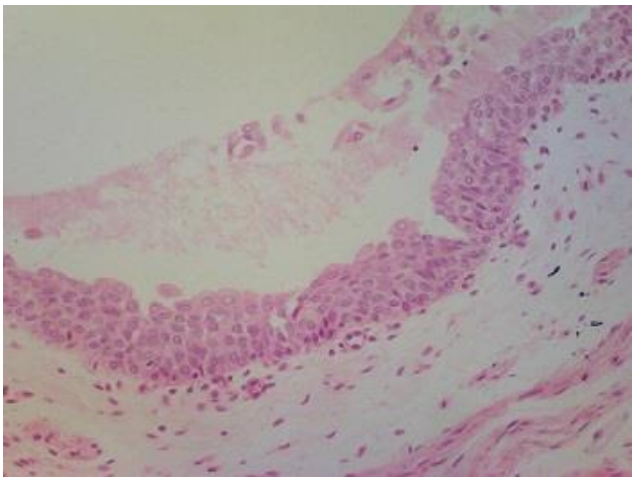

Ureter, cs., human, HE.

No. 5 An-He Road Sect. 2, 11 Fl-1, Taipei, Taiwan http://www.ginkgomed.com.tw
Tel: +886-2-27041032 Fax: +886-2-27040645 E-mail：info@ginkgomed.com.tw

H110040

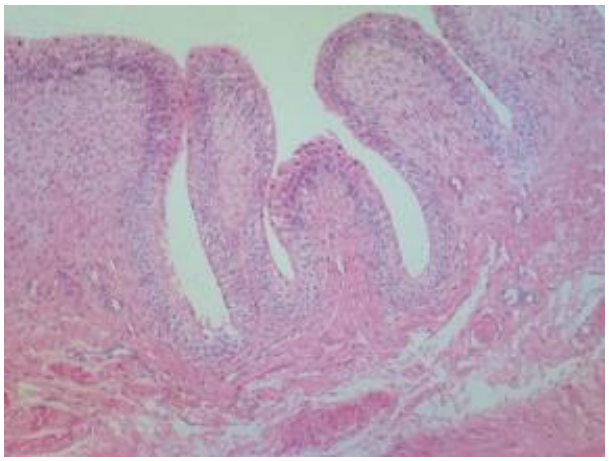

Urinary Bladder, sec., human, HE.

H110050

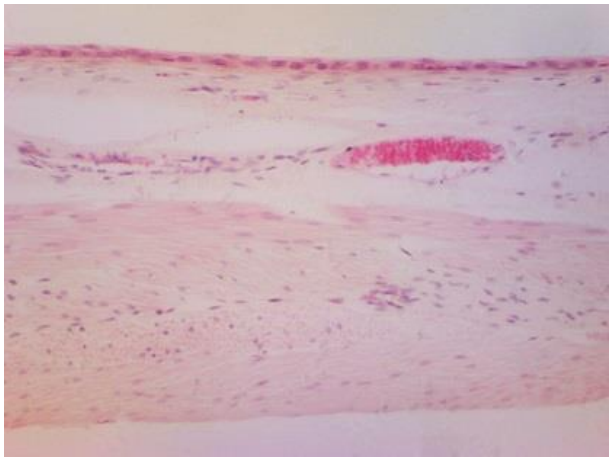

Dilated Urinary Bladder, sec., human, HE.

H110060

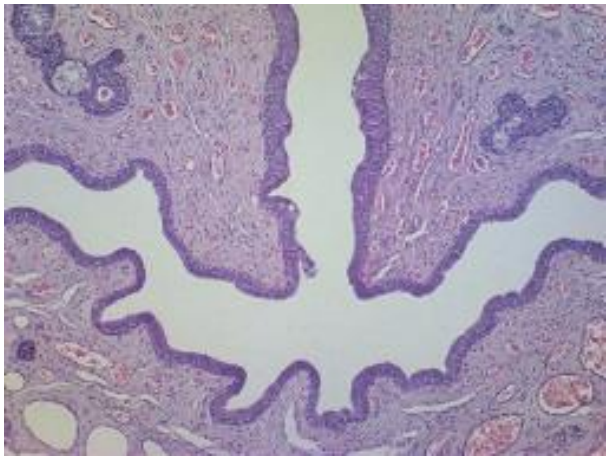

Male Urethra, cs. of prostatic urethra, human, HE.

H110070

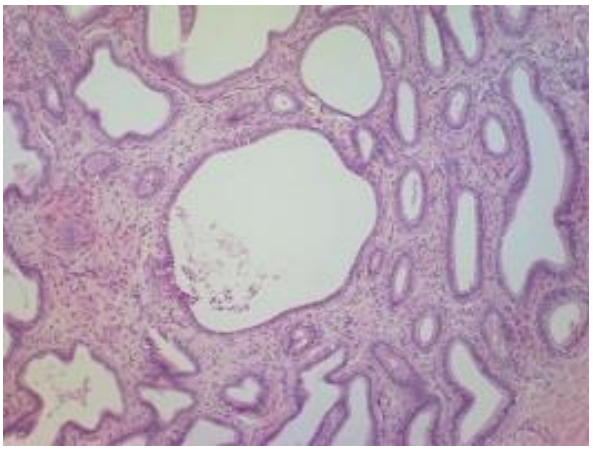

Female Urethra, sec., human, HE.

H110080

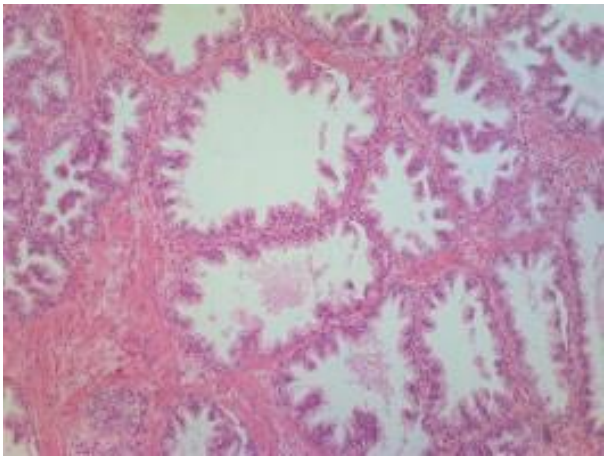

Young Prostate, sec., human, HE.

H110090

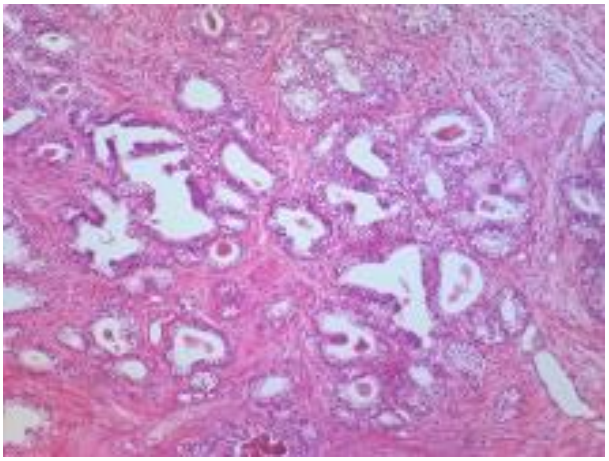

Old Prostate, sec., human, HE.

No. 5 An-He Road Sect. 2, 11 Fl-1, Taipei, Taiwan http://www.ginkgomed.com.tw
Tel: +886-2-27041032 Fax: +886-2-27040645 E-mail：info@ginkgomed.com.tw

H110101

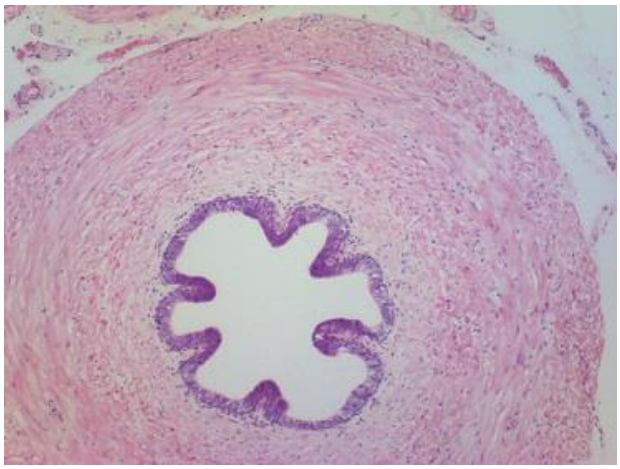

Ductus Deferencs, cs., human, HE.

H110110

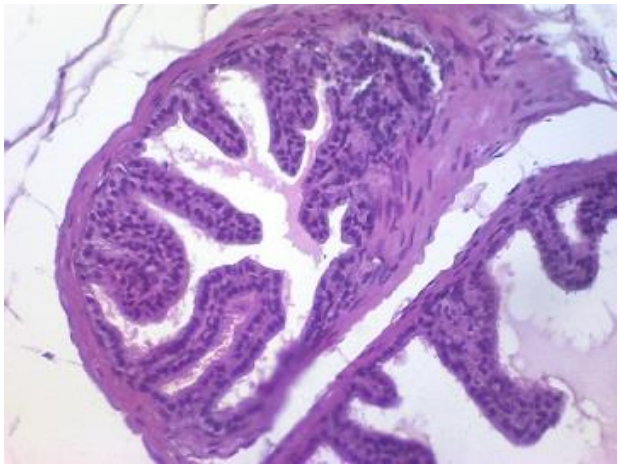

Seminal Vesicle, sec., human, HE.

H110120

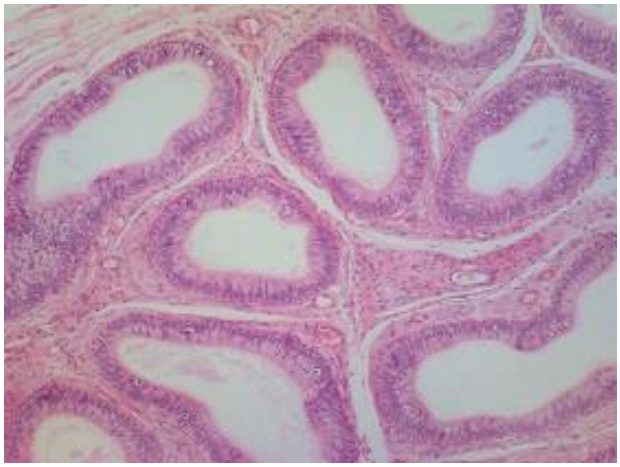

Epididymis, sec., human, HE.

H110130

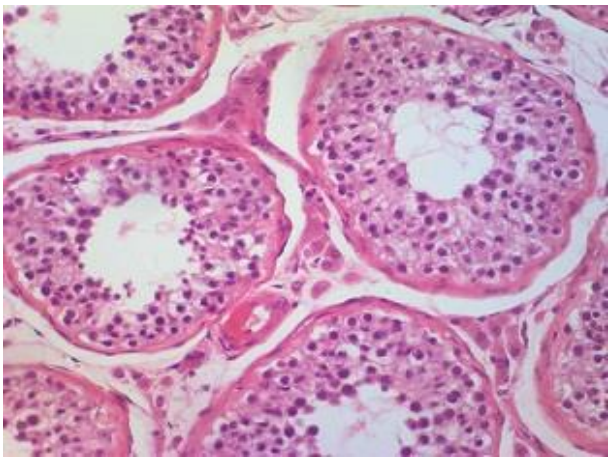

Testis, sec. showing seminiferous tubules, human, HE.

H110131

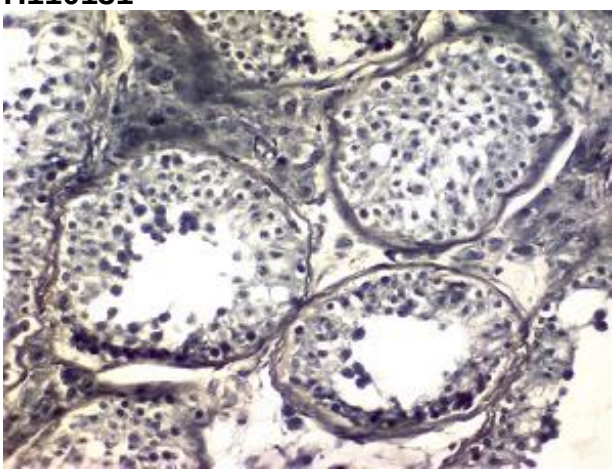

Testis, sec. showing seminiferous tubules, human, IH.

H110132

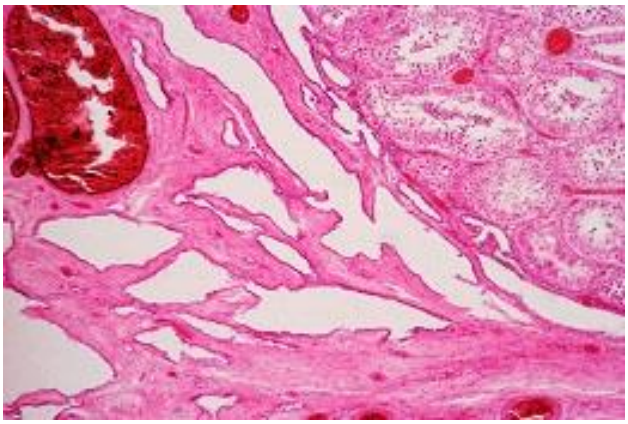

Rete Testis, sec. through rete testis, human, IH.

No. 5 An-He Road Sect. 2, 11 Fl-1, Taipei, Taiwan http://www.ginkgomed.com.tw
Tel: +886-2-27041032 Fax: +886-2-27040645 E-mail：info@ginkgomed.com.tw

H110133

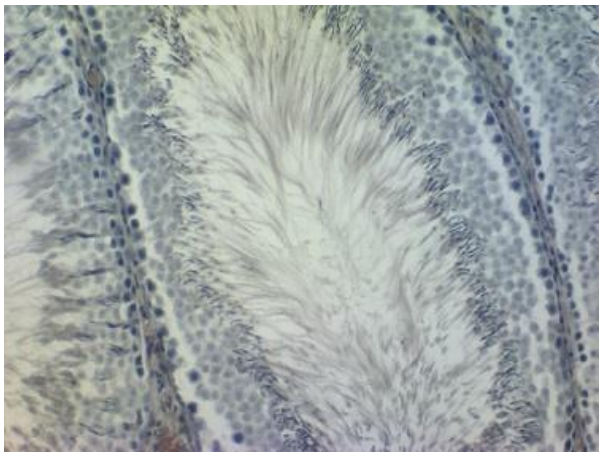

Testis, sec. through entire rat testis, IH.

H110140

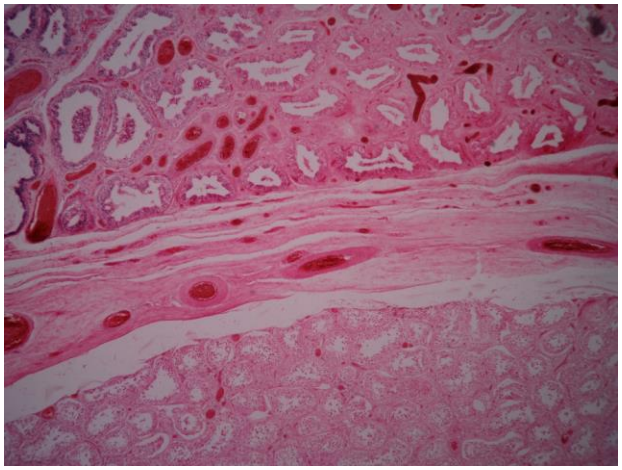

Testis and Epididymis, sec., human, HE.

H110141

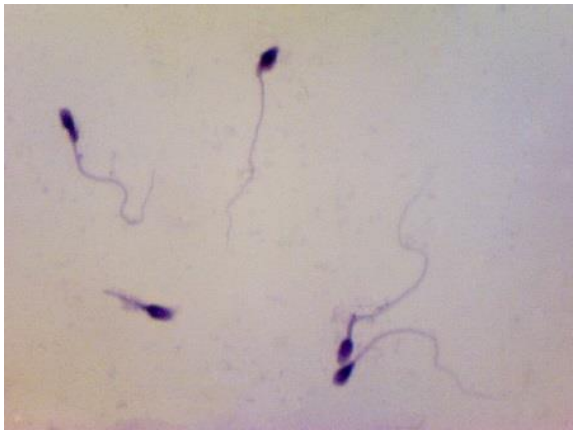

Sperm Smear, human, IH

H110150

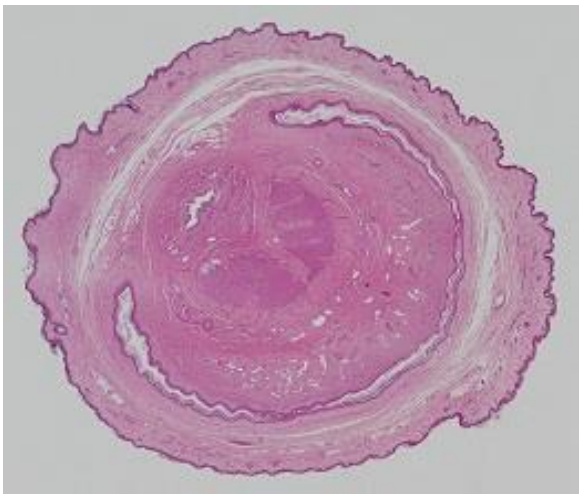

Penis, cs. showing urethra and corpora cavernosa, human, HE.

H110160

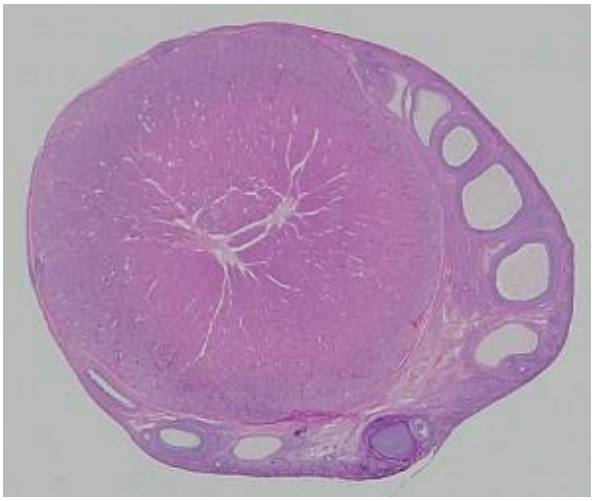

Young Ovary, sec. showing developing follicles, human, HE.

H110161

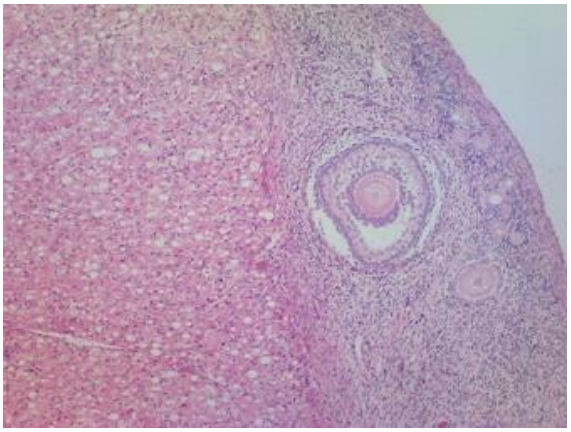

Ovary, sec, mammal, HE.

No. 5 An-He Road Sect. 2, 11 Fl-1, Taipei, Taiwan http://www.ginkgomed.com.tw
Tel: +886-2-27041032 Fax: +886-2-27040645 E-mail：info@ginkgomed.com.tw

H110170

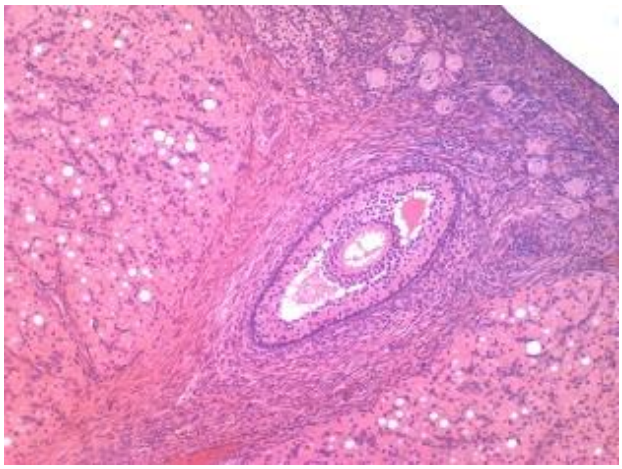

Mid-aged Ovary, sec. showing corpus luteum, human, HE.

H110171

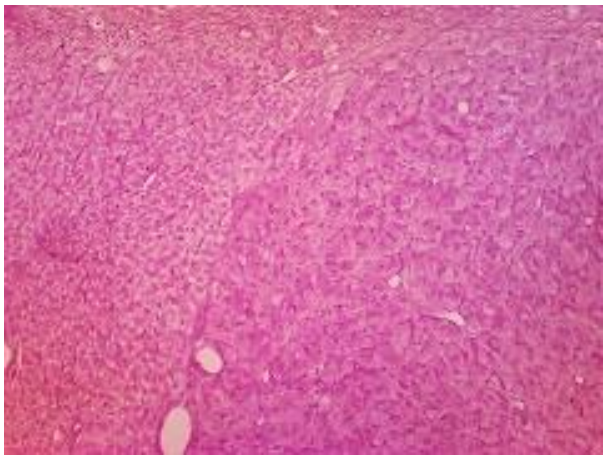

Corpus Luteum, sec, mammal, HE.

H110180

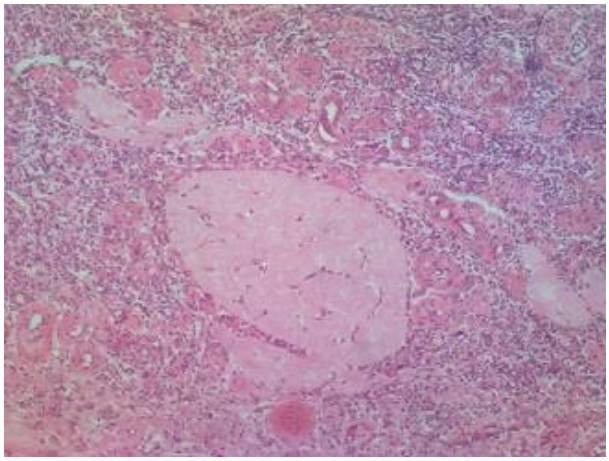

Aged Ovary, sec. showing corpus albicans, human, HE.

H110190

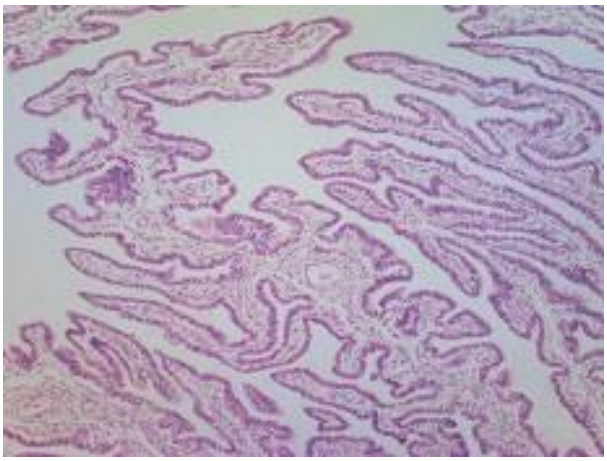

Fimbria, ls., human, HE.

H110200

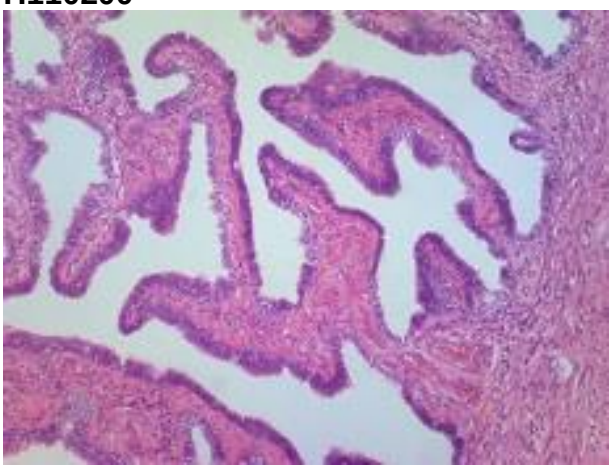

Fallopian Tube, sec. through isthmus, human, HE.

H110202

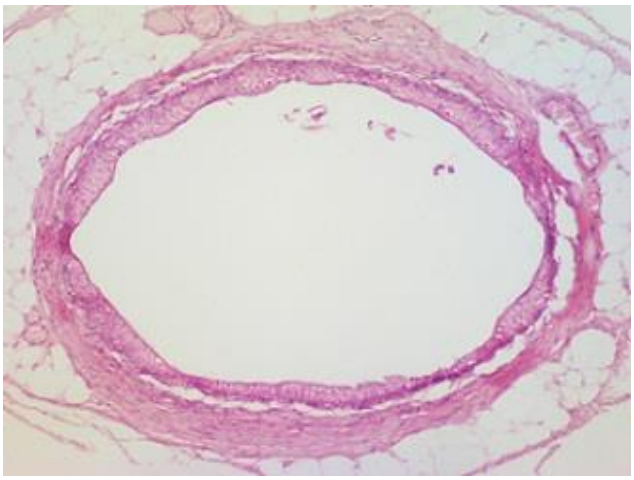

Fallopian Tube, sec., mammal, HE.

No. 5 An-He Road Sect. 2, 11 Fl-1, Taipei, Taiwan http://www.ginkgomed.com.tw
Tel: +886-2-27041032 Fax: +886-2-27040645 E-mail：info@ginkgomed.com.tw

H110210

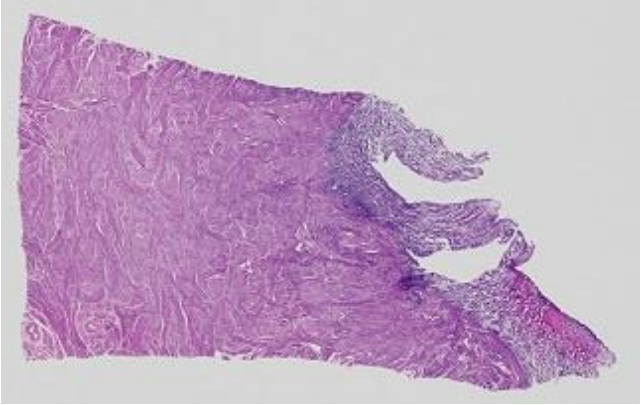

Uterus, Menstrual Phase, sec. showing active menstruation, human, HE.

H110211

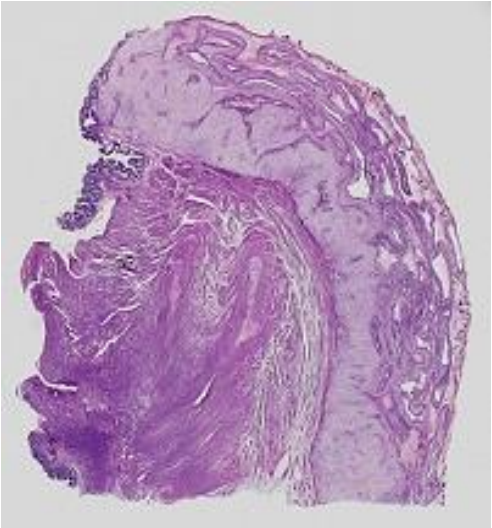

Uterus, Gestation Period, sec., human, HE.

H110212

Uterus, Menstrual Phase, sec. showing active menstruation, mammal, HE.

H110220

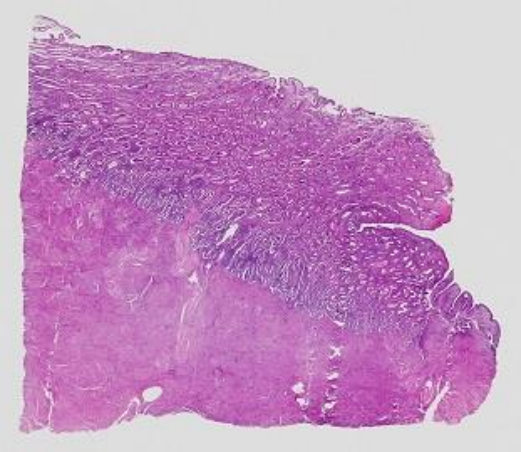

Uterus, Follicular Phase, sec. showing follicular phase, human, HE.

H110221

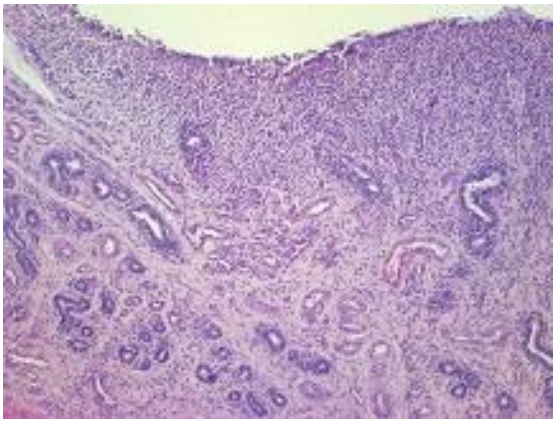

Uterus, Follicular Phase, sec, mammal, HE.

H110230

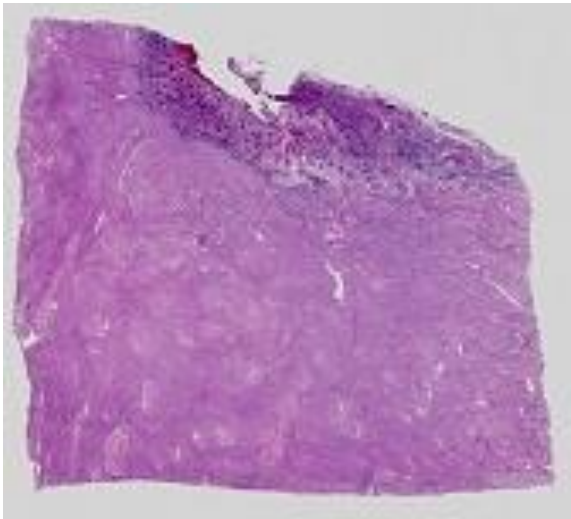

Uterus, Luteal Phase, sec. showing luteal phase, human, HE.

No. 5 An-He Road Sect. 2, 11 Fl-1, Taipei, Taiwan http://www.ginkgomed.com.tw
Tel: +886-2-27041032 Fax: +886-2-27040645 E-mail：info@ginkgomed.com.tw

H110231

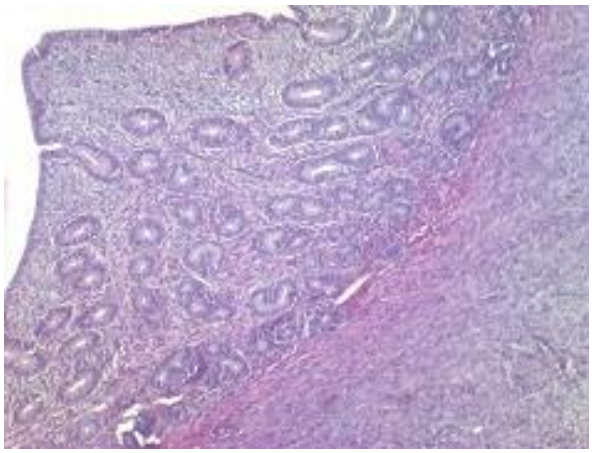

Uterus, Progravid Phase, sec, mammal, HE.

H110240

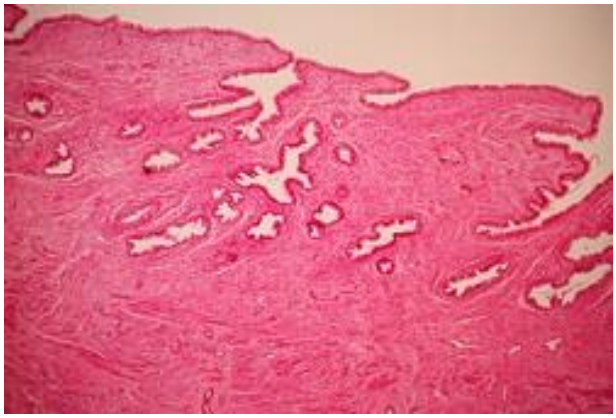

Uterine Cervix, ls., human, HE.

H110250

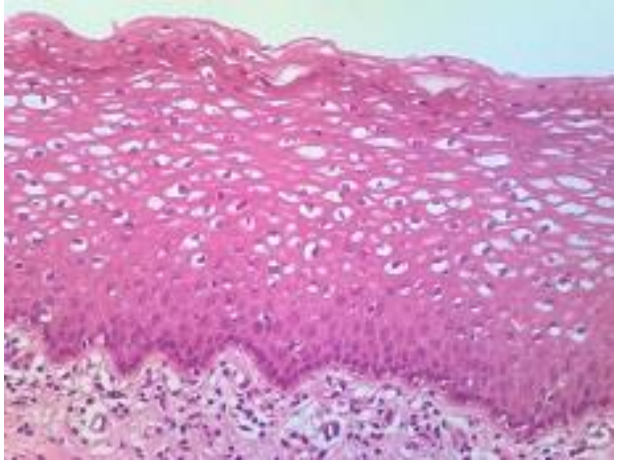

Vagina, ls, human, HE.

H110260

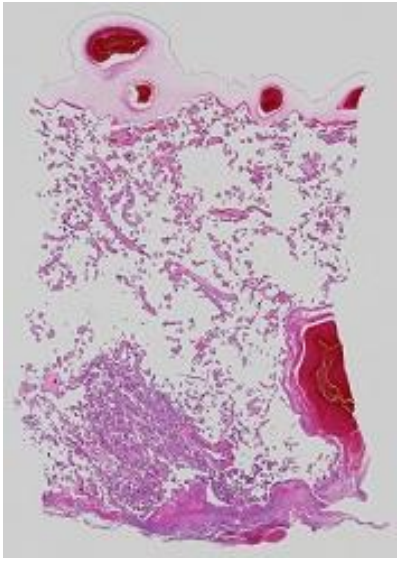

Placenta, cs. through uterine wall, human, HE.

H110261

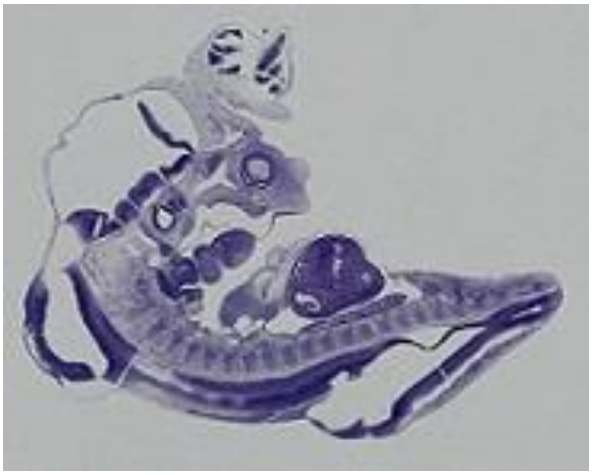

Human Fetus, 4 weeks old, sagittal sec., HE.

H110262

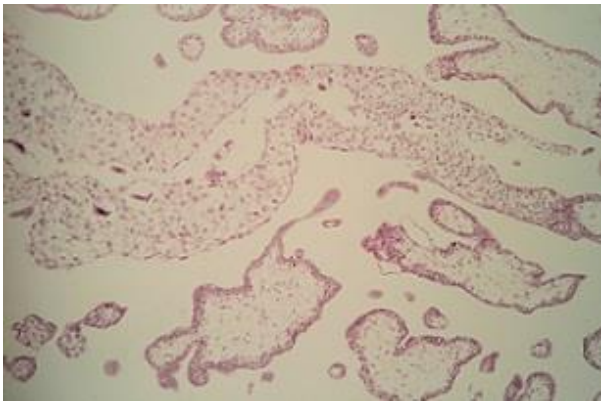

Chorion, sec., human, HE.

No. 5 An-He Road Sect. 2, 11 Fl-1, Taipei, Taiwan http://www.ginkgomed.com.tw
Tel: +886-2-27041032 Fax: +886-2-27040645 E-mail：info@ginkgomed.com.tw

H110270

Umbilical Cord, cs. showing blood vessels, human, HE.

H110280

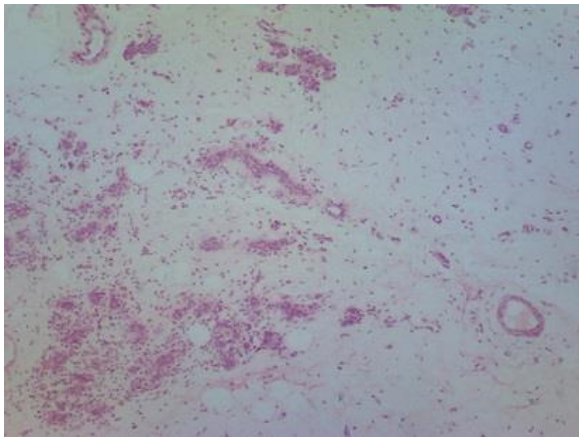

Mammary Gland, sec. of non-lactating gland, human, HE.

H110281

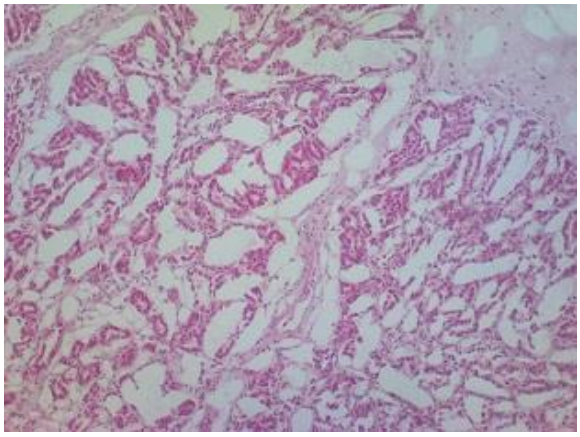

Mammary Gland, inactive, sec., mammal, HE.

H110290

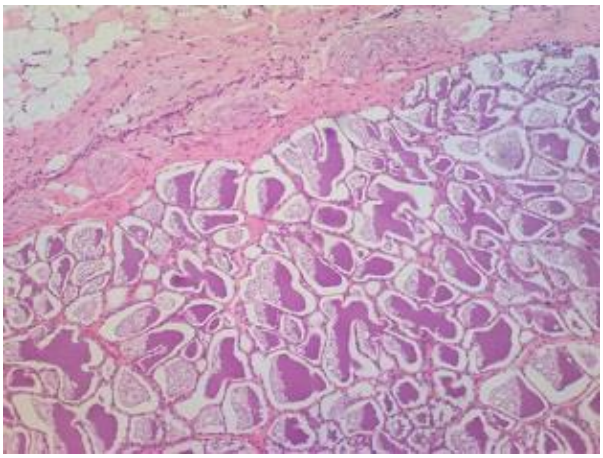

Mammary Gland, sec. of lactating gland, human, HE.

H110291

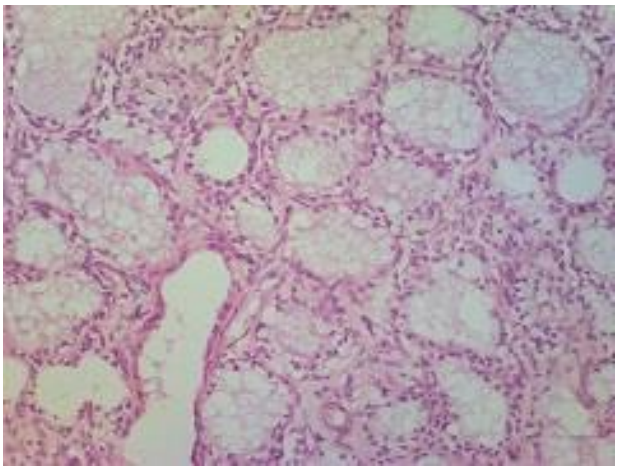

Mammary Gland, active, sec., mammal, HE.

H110300

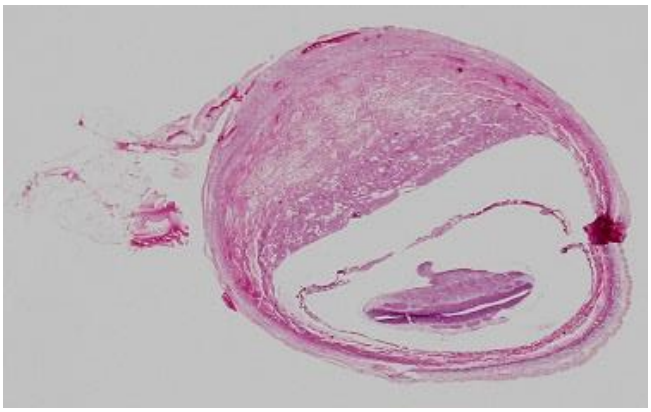

Uterus, sec. of embryo-containing rat uterus, HE.

No. 5 An-He Road Sect. 2, 11 Fl-1, Taipei, Taiwan http://www.ginkgomed.com.tw
Tel: +886-2-27041032 Fax: +886-2-27040645 E-mail：info@ginkgomed.com.tw

ENDOCRINE SYSTEM

H120010

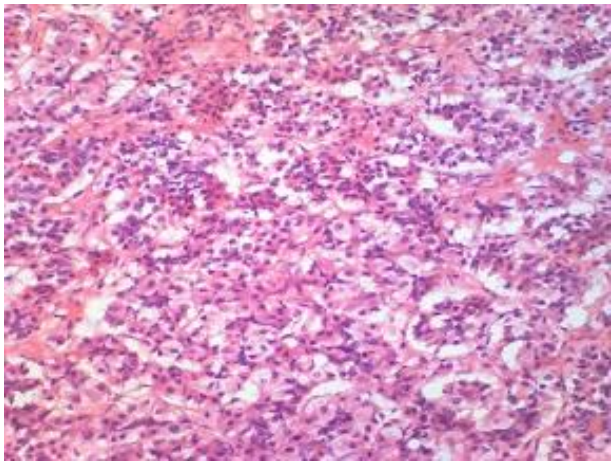

Pituitary Gland, ls, human, HE.

H120011

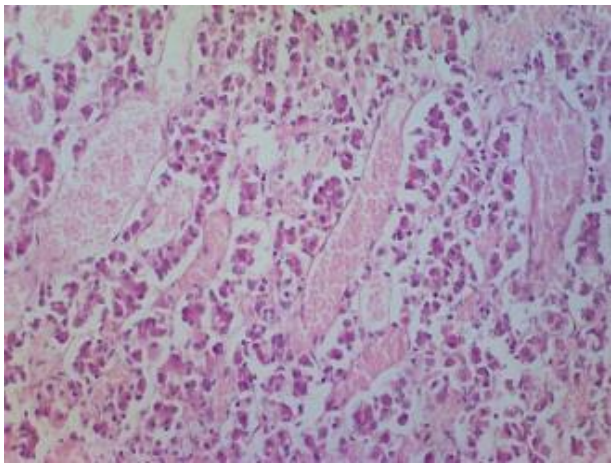

Pituitary Gland, ls, pig, HE.

H120012

Hypophysis, sec., mammal, HE.

H120020

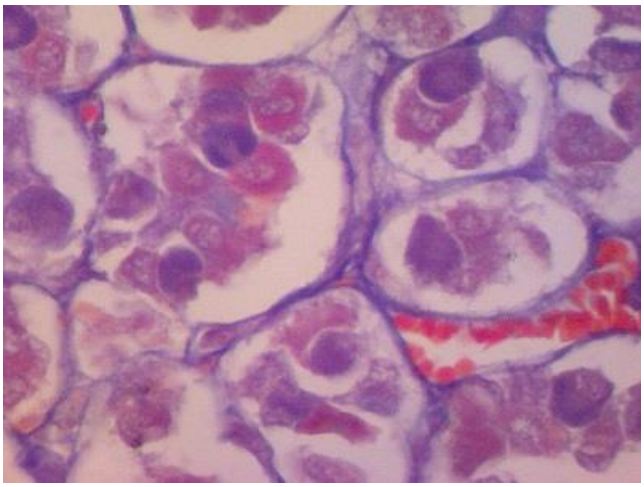

Pituitary Gland, ls, human, TS.

H120030

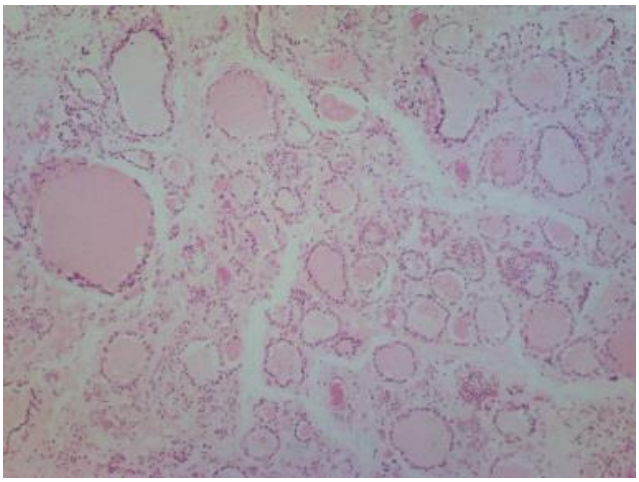

Thyroid Gland, sec., human, HE.

H120040

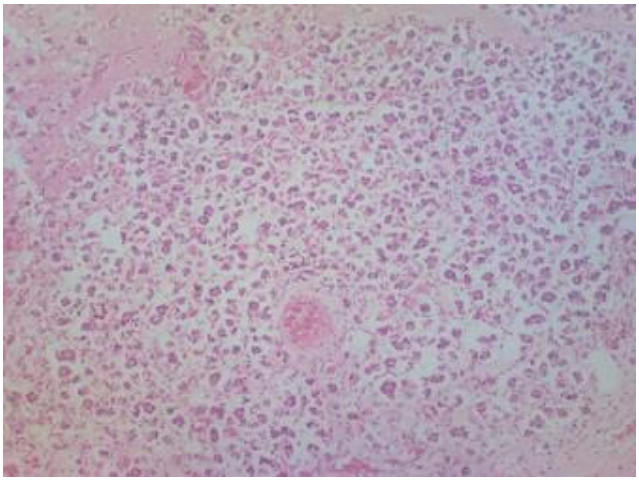

Parathyroid Gland, sec., human, HE.

No. 5 An-He Road Sect. 2, 11 Fl-1, Taipei, Taiwan http://www.ginkgomed.com.tw
Tel: +886-2-27041032 Fax: +886-2-27040645 E-mail：info@ginkgomed.com.tw

H120050

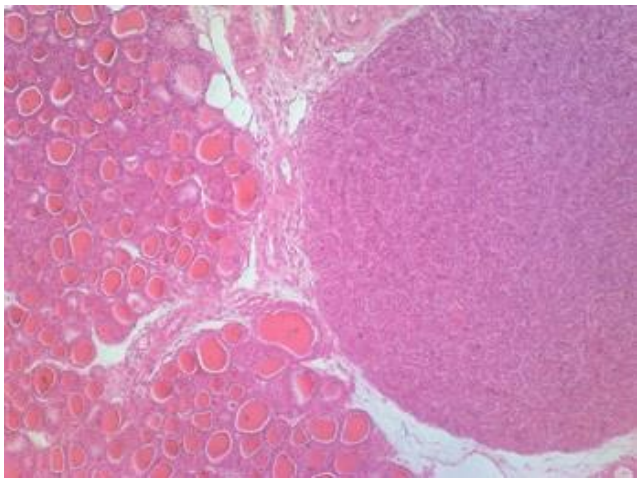

Thyroid and Parathyroid Glands, sec. through both glands, human, HE.

H120060

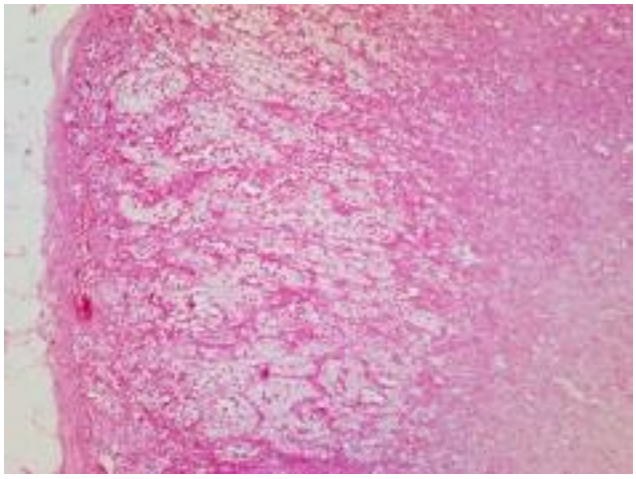

Adrenal Gland, sec. showing cortex and medulla, human, HE.

H120061

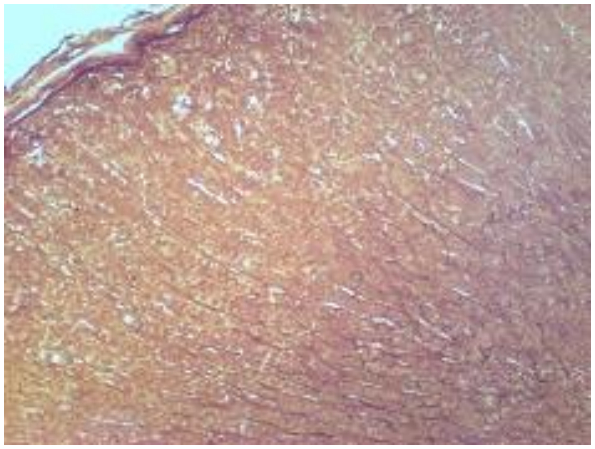

Adrenal Gland, sec., human, SI.

H120070

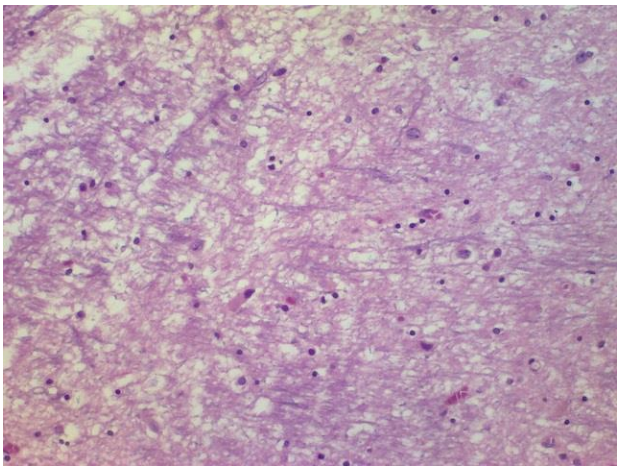

Pineal Body, section, human, HE.

H120071

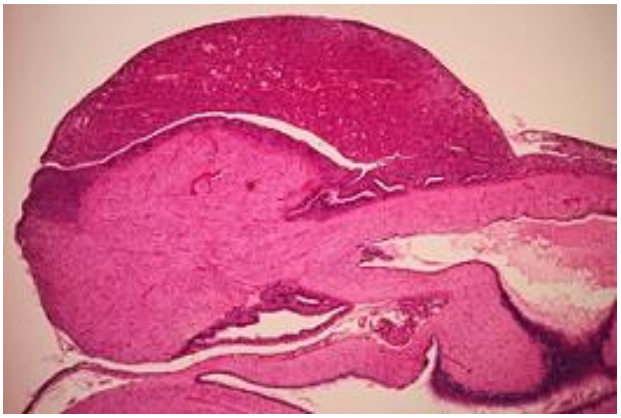

Epiphysis, sec., mammal, HE.

SPECIAL SENSE ORGANS

H130010

Conjunctiva, sec. showing tarsal plate and glands, human, HE.

No. 5 An-He Road Sect. 2, 11 Fl-1, Taipei, Taiwan http://www.ginkgomed.com.tw
Tel: +886-2-27041032 Fax: +886-2-27040645 E-mail：info@ginkgomed.com.tw

H130020

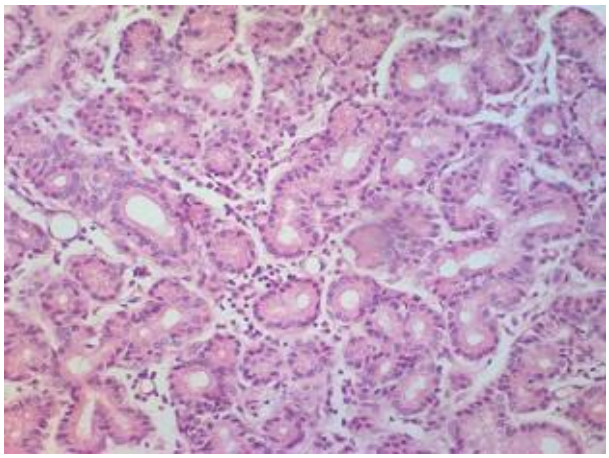

Lacrimal Gland, sec., human, HE.

H130030

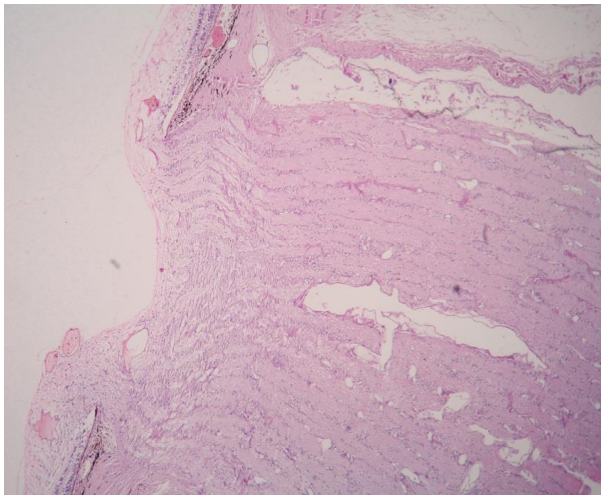

Eye, sec. through optic disc, mammal, HE.

H130031

Mammal Eye, with the optic nerve, ls., HE.

H130040

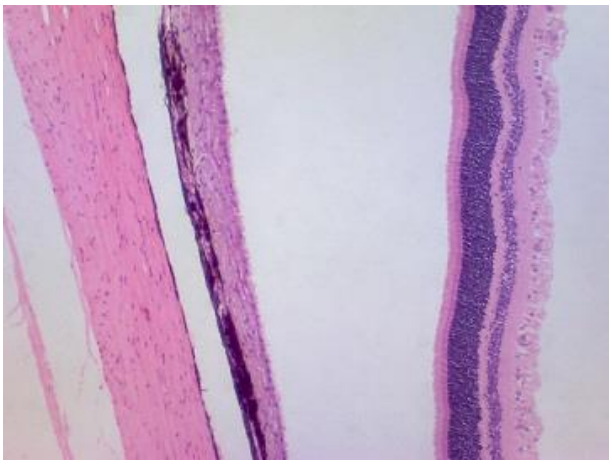

Eye, showing three layers of eye structure, human, HE.

H130041

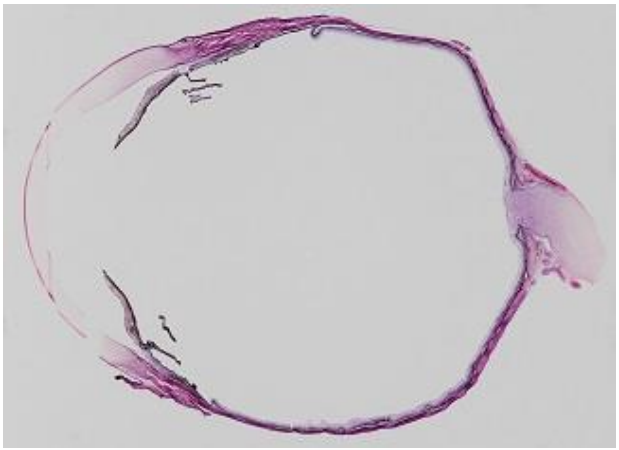

Mammal Eye, sec., HE.

H130050

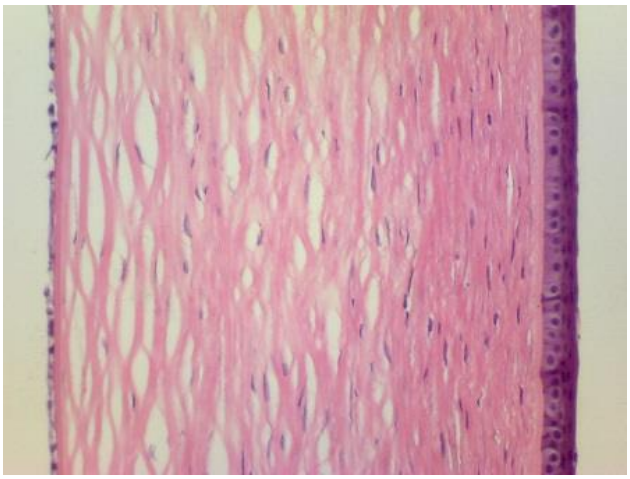

Cornea, sec., human, HE.

No. 5 An-He Road Sect. 2, 11 Fl-1, Taipei, Taiwan http://www.ginkgomed.com.tw
Tel: +886-2-27041032 Fax: +886-2-27040645 E-mail：info@ginkgomed.com.tw

H130060

Iris and Ciliary Body, sec., human, HE.

H130070

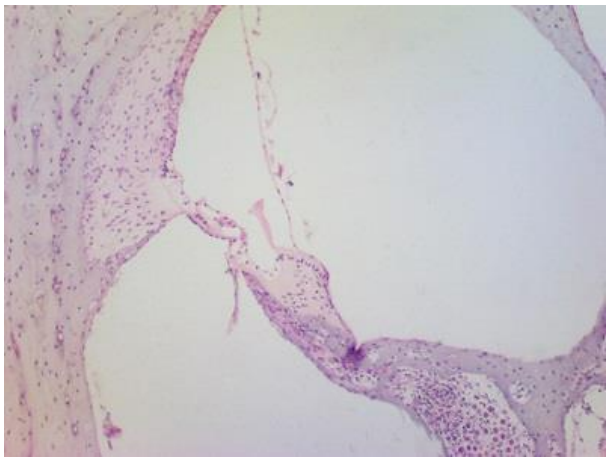

Cochlea, sec., guinea pig, HE.

H130080

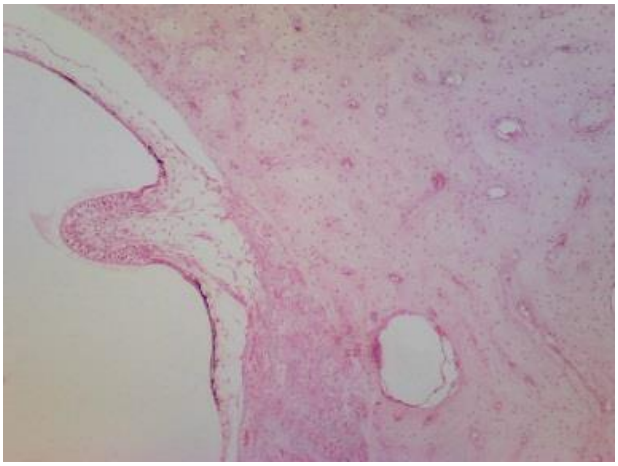

Crista Ampullaris, sec., guinea pig, HE.

Abbreviations

Preparation:

cs. --- cross section
ls. --- longitudinal section
sec. --- section(s)
wm. --- whole mount

Staining:

CV --- cresyle violet stain
DV --- dahlia violet stain
GS --- Giemsa's stain
HE --- hematoxylin and eosin stain
IdH --- Iodine hematoxylin stain
IH --- iron hematoxylin stain
MB --- methylene blue stain
OA --- osmic acid stain
SI --- silver impregnation
SS --- Sudan III stain
TS --- triple stain
VE --- Verhoeff's Elastic stain
WS --- Wright's stain

No. 5 An-He Road Sect. 2, 11 Fl-1, Taipei, Taiwan http://www.ginkgomed.com.tw
Tel: +886-2-27041032 Fax: +886-2-27040645 E-mail：info@ginkgomed.com.tw